

REPUBLIQUE  
DE  
VANUATU

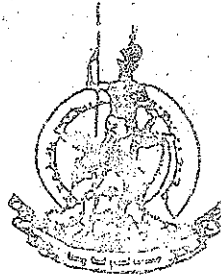

REPUBLIC  
OF  
VANUATU

JOURNAL OFFICIEL

OFFICIAL GAZETTE

7 novembre 1983

No. 38

7 November 1983

SONT PUBLIES LES TEXTES SUIVANTS

ARRETES

ARRETE N° 65 DE 1983 SUR LES  
TELECOMMUNICATIONS (TAXES ET  
REDEVANCES)

ARRETE N° 70 DE 1983 SUR LA REFORME  
FONCIERE (TERRES DOMANIALES DE  
LOLTONG)

NOTIFICATION OF PUBLICATION

ORDERS

TELECOMMUNICATIONS (FEES AND CHARGES)  
(AMENDMENT) ORDER No. 65 OF 1983

LAND REFORM (LOLTONG PUBLIC LAND)  
ORDER No. 70 OF 1983

SOMMAIRES

PAGE

AVIS D'INSCRIPTION  
DIFICATIVE

3

CONTENTS

PAGE

LEGAL NOTICE

1

APPOINTMENT OF BAILIFF

2

REPUBLIC OF VANUATU

LAND REFORM (LOLTONG PUBLIC LAND) ORDER No. 70 OF 1983

To declare certain land situated at Loltong on the island of Pentecost to be public land.

IN EXERCISE of the power contained in section 12 of the Land Reform Regulation No. 31 of 1980, and acting in accordance with the advice of the Council of Ministers, I hereby declare as follows :-

1. All that land which is comprised in the parcel described in the Schedule and in respect of which the same is delineated for the purposes of identification on Plan No. 7A2 annexed hereto shall be public land.
2. This Order shall come into force on the date of signature.

MADE at *Loltong* this *16<sup>th</sup>* day of *September* 1983.

  
S J REGENVANU

Minister of Land and Natural Resources

SCHEDULE

Description of the Land

All that parcel of land situated at Lolitong Harbour on the west coast of Pentecost Island comprising 117 hectares 60 acres approximately and more precisely delineated on Survey Plan N° 7A2.

REPUBLIC OF VANUATU • REPUBLIQUE DE VANUATU

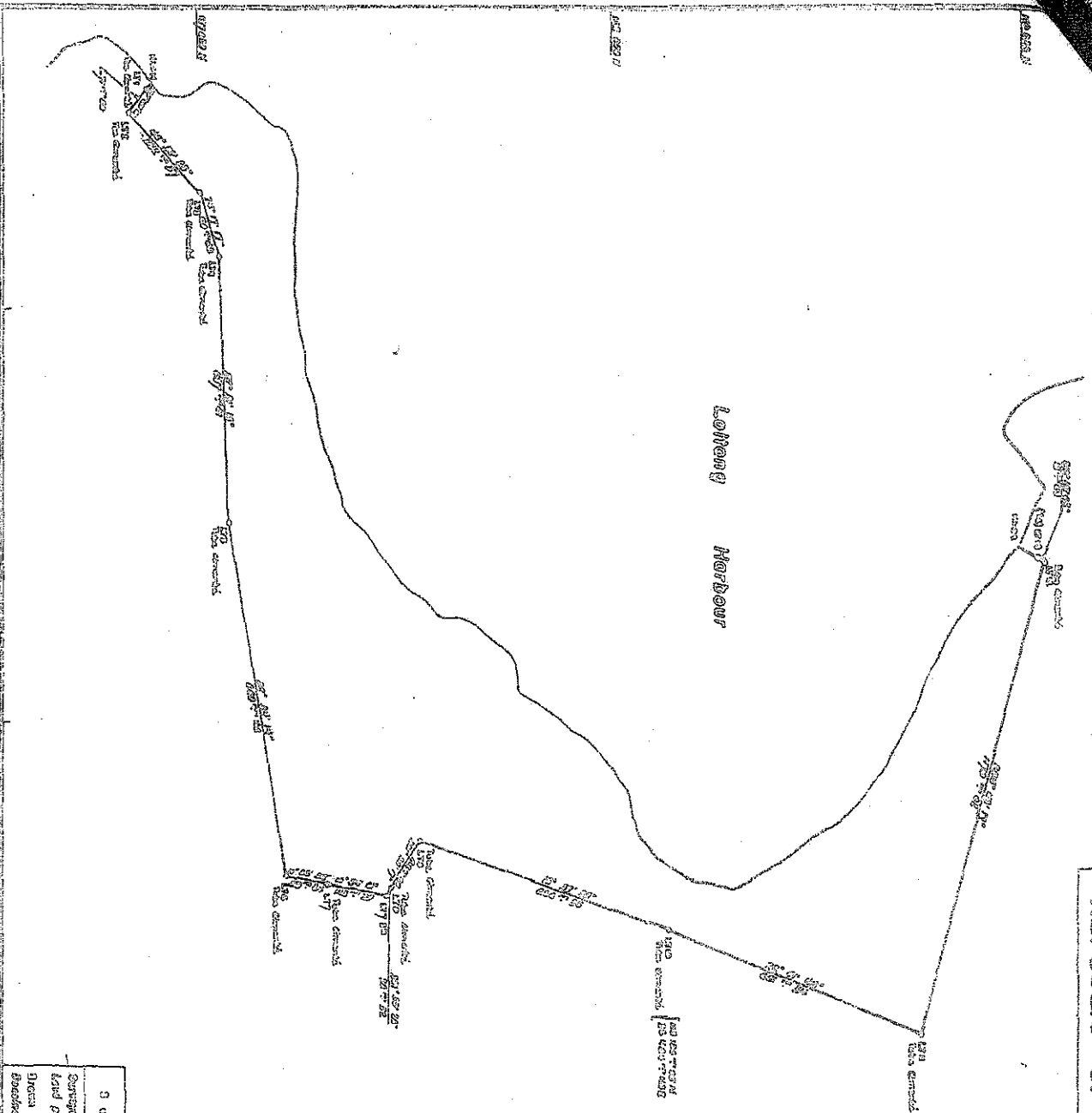

**1. PENTECOST**

Plan No: 7.A.2

Registration No: \_\_\_\_\_

Immunisation No: \_\_\_\_\_

Former Reg. No: \_\_\_\_\_

Ancient Name: \_\_\_\_\_

Name of Property: **Local Government Area**

Name of Proprietor: **Loheng Bay, North Pentecost.**

Coordinate	N	E	S	W

**Area Surficial 07 ha. 80a. 00ca.**

H.B. Area by Pleistocene \_\_\_\_\_

Cultural Strata \_\_\_\_\_ H.B. Area: 0000.1/40000.000

For other Coordinates \_\_\_\_\_

**REPUBLIC OF VANUATU**  
**SURVEY DEPARTMENT**  
**PLAN APPROVED**  
**P.G.A. PAYNE**  
**DIRECTOR OF SURVEYS**

Date: **14 SEP 1983**

Surveyed by	Checked by	Checked by
Field No.	Approved by	Approved by
Directed by	Dated by	Approved by
Directed by	Approved by	Approved by