



REPUBLIC OF NAURU
GOVERNMENT GAZETTE
PUBLISHED BY AUTHORITY

No. 104

4th August, 2010

Nauru

G.N.No. 399 / 2010

LAND DETERMINATION

The Nauru Lands Committee hereby determines the ownership of certain land or shares in land as being that shown below:-

District	Portion No.	Type of Land	Name of Land	Reference	Original Owner	Share	Present Owner	Share	Proposed Owner	Share
Buada	399	c.l.	Aninapae	L.R.B 1928 page 4	Fritz Dunobo	All	Bruce Aburuwe Fritz	1/5	Bruce Aburuwe Fritz	1/5
							Lois Eidamagin Spanner	1/5	Lois Eidamagin Spanner	1/5
							Mavis Mariatta Halstead	1/5	Mavis Mariatta Halstead	1/5
							Rodney Fritz (Dec'd)	1/5	Keffery Fritz	1/20
									Ismael Dogiteraoui Fritz	1/20
									Zora Fotu	1/20
									Sxarlet Fritz	1/20
							Ada Eidengab Adam (Dec'd)	1/5	Edna Eidagaorio Gideon	1/65
									Lenora Eidumwidum Depaune	1/65
									Elsena Eimode Depaune	1/65
		Moana Eigiobu Depaune	1/65							
		Esther Eidouwe Karl	1/65							
		Robin Reyuenta	1/65							

No. 104

4th August, 2010

Nauru

G.N.No. 399 / 2010 (cont'd)

									Kareen Eimwera Karl	1/65
									Reida De Denris Depaune	1/65
									Michael Eimora Depaune	1/65
									Arrow Juliante Depaune	1/65
									Joseph Angam Depaune	1/65
									Charmi Eobor Depaune	1/65
									Jenny Eigameimeri Depaune	1/390
									Brian Depaune	1/390
									Jamin Depaune	1/390
									Kevin Depaune	1/390
									Elvira Depaune	1/390
									Finau Depaune	1/390

NOTE: Those who disagree with the distribution of the above Land Determination may appeal to the Supreme Court Registry within 21 days of the publication of this Government Gazette Notice.

TYRAN CAPELLE
CHAIRPERSON - NAURU LANDS COMMITTEE

G.N.No. 399 / 2010 (cont'd)

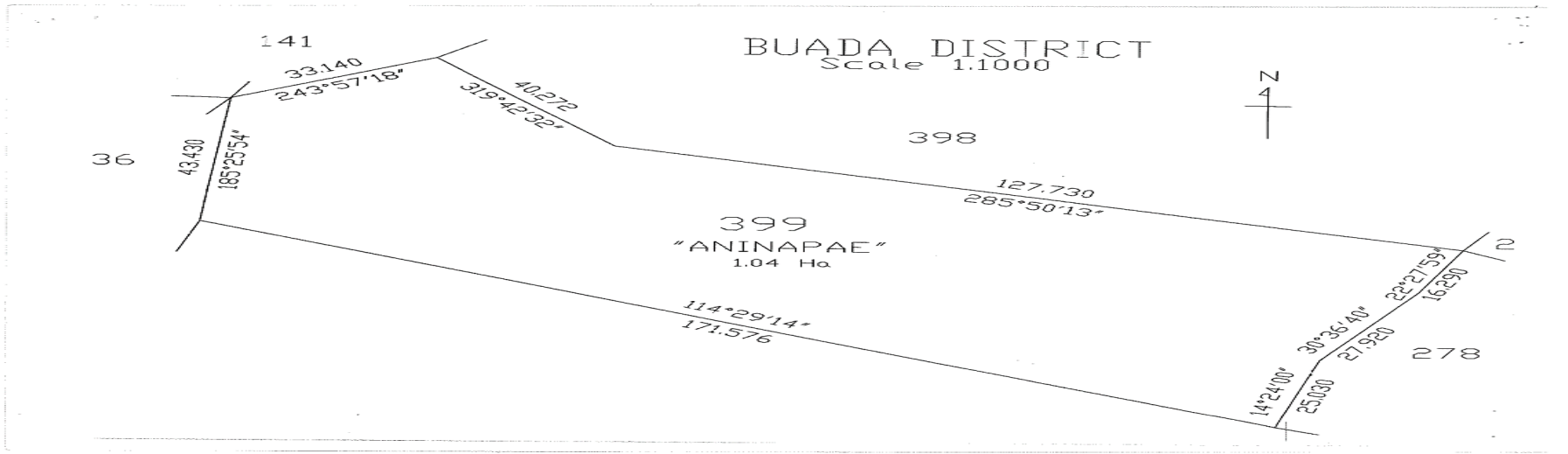

No. 104

4th August, 2010

Nauru

G.N.No. 400 / 2010

AMENDMENT

In Government Gazette No.134/2008 G.N.No.458/2008 pages 7-8, to amend shares of Milka Denitage in Land Determination for Anibare 378 p.l MEREBWEREN.

DELETE:

District	Portion No.	Type of Land	Name of Land	Reference	Former Owner	Share	Proposed Owner	Share	Present Owner	Share
Anibare	378	p.l.	Merebweren	Land Reg	Heinrich Ratagaiy	1/2	Milka Denitage	1/14	Thalvic Denitage Dennis Tengiy Denitage Stephanie Eideit Thoma (Denitage) Zorrina Denitage Naoero Denitage Silas Denitage Brian Denitage Christiana Denitage Madison Denitage Eobob Denitage Kathreah Denitage	3/224 1/112 1/112 1/112 1/224 1/224 1/224 1/224 1/224 1/224 1/224

INSERT:

District	Portion No.	Type of Land	Name of Land	Reference	Former Owner	Share	Proposed Owner	Share	Present Owner	Share
Anibare	378	p.l.	Merebweren	Land Reg	Heinrich Ratagaiy	1/2	Milka Denitage	1/14	Thalvic Denitage Dennis Tengiy Denitage Stephanie Eideit Thoma (Denitage) Zorrina Denitage Naoero Denitage Silas Denitage Brian Denitage Christiana Denitage Madison Denitage Eobob Denitage Kathreah Denitage	9/896 1/112 1/112 1/112 1/224 1/224 1/112 3/224 1/896 1/896 1/896

NOTE: Those who disagree with the distribution of the above Land Determination may appeal to the Supreme Court Registry within 21 days of the publication of this Government Gazette Notice.

TYRAN CAPELLE
CHAIRPERSON - NAURU LANDS COMMITTEE

G.N.No. 401 / 2010

AMENDMENT

The Nauru Lands Committee hereby delete Government Gazette No.65/2010, G.N.No.278/2010, page 2, Eirowean 1/2 share, MEREBWEREN p.l. 370 Anibare, due to errors of shares:

INSERT:

District	Portion No.	Type of Land	Name of Land	Reference	Former Owner	Share	Proposed Owner	Share	Present Owner	Share
Anibare	370	p.l.	Merebweren	Land Reg Book 1928	Eirowean (Dec'd)	1/2	Eagege (Dec'd)	1/12	Gaiyogeang Dongobir Toaningiba Dongobir Zinnia Amwano	1/36 1/36 1/36
				Gaz. No. 43/68			Eanibogen (Dec'd) Est. Ribauw	1/12 1/24	Kenye Ribauw Tartia Ribauw Stella Agogenang Raphael Ribuwu Ave Quadina Maurren Dagiario Shikee Gadabu Dieke Rasch	1/192 1/192 1/192 1/192 1/192 1/192 1/192 1/192
							Est. Derog Gioura	1/24	Adonis Gioura Melita Gioura Gabrissa Hartman	37/2520 37/2520 37/2520
							Eidaiyo (Dec'd) Est. Eidobwobwea	1/12 1/60	Maria Hiram Diana Itsimaera Juliana Eiguguya Appin Alexy Hiram (LTO) Lilia Moses Marry Einganga Olsson	1/420 1/420 1/420 1/420 1/420 1/420
							Est. Martha Alloys	1/60	Stanley Menke JesselenkoMenke Valdon Dageago (LTO)	1/180 1/180 1/180
							Est. Eidoboda	1/60	Abawo Diranga Daniel Deteradage Nena Harris Endica Deteradage Jaelyn Kabokia Goski Amwano Jeweller Bill Ricky Bill Johnson Olsson	1/240 1/240 1/240 1/1440 1/1440 1/1440 1/1440 1/1440 1/1440

G.N.No. 401 / 2010 (cont'd)

						Est. Eibitow	1/60	Christina Deaido Syprian Teimitsi Clarence Carlo Deraudag Lucas Bailey Derudag Peter M. Deruadag Paul M. Derudag Verbena Derudag Philomena Scotty Albert Teimitsi Romeo Teimitsi Bingo Teimitsi Hathie Teimitsi Louisa Teimitsi Priscilla Scotty	1/540 1/540 1/540 1/540 1/540 1/540 1/540 1/540 1/4860 1/4860 1/4860 1/4860 1/4860 1/4860 1/4860
						Franklin T. T/Tee		(Phillip Spear Teimitsi) Sheera Teimitsi Thomas Teimitsi	1/4860 1/4860 1/4860
						Est. Eidebenang	1/60	Clara Agir Gerard Garabwan Marryanne Deidenang Christopher Garabwan Francis Garabwan Geraldine Taumea Roteb Garabwan John Sharry Garabwan Inez Hurbert Iris Agir Bernard Garabwan Ivy Dube Calistus Cain (LTO) Ivy Anna Grabwan Angianna Hartman Merekara Hubert Santee Garabwan Julio Garabwan Mason Dube	1/300 1/250 1/1500 1/1500 1/600 1/600 1/2700 1/2700 7/6750 7/6750 1/2700 1/2700 1/2700 1/2700 1/13500 1/13500 1/13500 1/13500 1/13500
						Eiruwida	1/8		
						Est. Claire Aubiat	1/16	Lindell Waggi Aubiat	1/16
						Est. Lui Aubiat	1/16	Claire Aubiat (LTO)	1/16

G.N.No. 401 / 2010 (cont'd)

							Eimorabatsi Est. Eiderairog Akua	1/8 1/16	Riddel Akua Derral Akua Randell Akua Preston Akua Gabriel Akua Nathaniel Akua Pristina Ratabwiy Marita Agigo Trecia Agiangang Patrina Ratabwiy Propina Stephen	1/176 1/176 1/176 1/176 1/176 1/176 1/176 1/176 1/176 1/176 1/176
							Est. Eidinibwit Gourab Est. Rodiben Gourab Est. Frank Gourab Est. Esther Gourab Est. Eiderairog Akua	1/16	Sina Gourab (LTO) Jocelyn Eipawe Bill Stella Sieda Mwareow Estelle Gourab Estrella Gourab Estelle Gourab Kasim Gourab Biance Gourab	1/48 1/48 1/288 1/288 1/288 1/288 1/288 1/288

TYRAN CAPELLE
CHAIRPERSON - NAURU LANDS COMMITTEE
