



**REPUBLIC OF NAURU
GOVERNMENT GAZETTE
PUBLISHED BY AUTHORITY**

No. 56

3rd June, 2009

Nauru

G.N.No. 196 / 2009

LAND DETERMINATION

The Nauru Lands Committee hereby determines the ownership of certain land or shares in land as being that shown below:-

District	Portion No.	Type of Land	Name of Land	Reference	Former Owner	Shares	Proposed Owners	Share	Present Owner	Share
Anibare	380	P.L	Ketawiyi	Land Reg Book 1928 Page 268	Eibeiwade Mairer (dec'd)	All	Perana Aniwen (Dec'd.)	1/8	Demauw Bill (LTO)	1/8
							Naomi Aliklik (Aniwen) (dec'd)	1/8	Mona-Lisa Rusden (Batsiua) (LTO) Sonny Aliklik Alma Adam (Appi) (LTO) Bob Adam Margret Hiram (LTO) Adam Adam Claribel Harris (Adam) Clarice Gadabu Flora Adam (Bill) Kieren Adam Lisa Kamtaura (Adam) Philomena Agir (Adam) Roma Waqa (Adam) Solomon Adam Sylvia Doreen Temaki (Adam) David John ALiklik (est. of) Sharasha Phillip (Aliklik) June Eidemaut Bill (Aliklik)	1/40 1/40 1/160 1/320 1/320 1/400 1/400 1/400 1/400 1/400 1/400 1/400 1/400 1/640 1/640 1/640

G.N.No. 196 / 2009 (Cont'd)

Anibare	380	P.L	Ketawiyi	Land Reg Book 1928 Page 268	Eibeiwade Mairer (dec'd)	All			Lana Eipapan Eobob (Aliklik)	1/640
									Palsisa Tsitan Aliklik	1/640
									Eidungure M. Aliklik (Ruwogobwit) LTO	1/640
									Marlene Shruue Brechtefeld (Aliklik)	1/640
									Li-Velma Eimaman Haulangi (Aliklik)	1/640
									Arena Aliklik	1/640
									Kay Aliklik	1/640
									Francis Amram	1/640
									Marlene Akua (Aliklik)	9/5120
									Li-Velma Waidabu (Eobob)	1/640
									Dozono Eobob	1/640
									Christen Adam	1/800
									Clarence Adam	1/800
									Claude Adam	1/800
									Kenye Adam	1/800
									Tricia Adam	1/800
									Chara Botelanga	1/1120
									Eauwe Harris (Botelanga)	1/1120
									Li-Anne Botelanga	1/1120
									Maria Agir (Botelanga)	1/1120
									Masia Botelanga (LTO)	1/1120
									Milian Botelanga	1/1120
									Nimrod Jnr. Botelanga	1/1120
									Audrey Garoa (Aliklik)	1/1120
									Johnny Aliklik	1/4480
									Kansi Aliklik	1/4480
									Leilani Aliklik	1/4480
									Taangah Aliklik	1/4480
									Wilma Diema (Aliklik)	1/4480
									Shalis Aliklik	1/4480

G.N.No. 196 / 2009 (Cont'd)

Anibare	380	P.L	Ketawiyi	Land Reg Book 1928 Page 268	Eibeiwade Mairer (dec'd)	All			Alfred Dutch Aliklik Dougal Aliklik Iome Aliklik Loretta Duburiya (Aliklik) Meiwen Aliklik Omega Aliklik Susie Aliklik Omega Aliklik	1/5120 1/5120 1/5120 1/5120 1/5120 1/5120 1/5120 1/5120
							Eidoea Joram (Aniwen) (Dec'd)	1/8	Eidanogoneida Kakiouea (Joram) Eidiban Foilape (Joram) Jane Eidedangar Rota (Joram) Joleen Eiganadi Harris (Joram) Jodie Enos (Joram) Joel Joram Josie Joram Joy Tsitsi (Joram) Joram Joram Pauline Joram (Deireragea) Dempsey Tore Joram Dobina Ika (Joram) Raven Joram Missa Dongobir (Joram) Damien Joram Terry Joram Twylani Joram Ali Kakiouea (Chantily Kakiouea) Ali Kakiouea T/Tee Dem-Juan Kepae Earamage Fritz (Kepae) Eidiomodi Kepae Fabian Kepae	1/56 1/56 1/56 1/392 1/392 1/392 1/392 1/392 1/392 1/392 1/392 1/392 1/392 1/392 1/392 1/392 1/448 1/448 1/504 1/504 1/504 1/504

G.N.No. 196 / 2009 (Cont'd)

Anibare	380	P.L	Ketawiyi	Land Reg Book 1928 Page 268	Eibeiwade Mairer (dec'd)	All			Peter Kepae Tehani Jeremiah (Kepae) Tsiodage Kepae Zita Cecil (Kepae) Ivan Gadaraoa Ben Gadaraoa Emo-Eyes Jone Georgina Jone Charlene Olsson Charlston Olsson Cindy Mike (Olsson) Hans Olsson Jaxson Agedori Olsson (LTO) Naa Olsson Panda Olsson Rae Ratabwiy (Olsson) Renee Olsson Rink Doruwak Olsson Roderick Olsson Shareena Harris (Olsson)	1/504 1/504 1/504 1/504 1/224 1/224 1/1008 1/1008 1/2688 1/2688 1/2688 1/2688 1/2688 1/2688 1/2688 1/2688 1/2688 1/2688 1/2688 1/2688 1/2688
							Detaradage Aniwen (Dec'd.)	1/8	Daniel Diringa Nena Harris Rupert Detaradage Iturinmwar Abawo Diringa Jeimina Detaradage Jandry Detaradage Jandrina Detaradage Jeilina Detaradage Jemima Detaradage Jesiah Detaradage Jeikess Detaradage	1/40 1/32 1/32 1/160 1/288 1/288 1/288 1/288 1/288 1/288 1/288

G.N.No. 196 / 2009 (Cont'd)

Anibare	380	P.L	Ketawiyi	Land Reg Book 1928 Page 268	Eibeiwade Mairer (dec'd)	All	Baraidogi Adimo (Dec'd.)	1/8	Constina Detaradage	1/288
									Jeimy Detaradage (LTO)	1/288
									Senny Baraidogi	1/32
									Samuel Baraidogi	1/32
									Bathsheba Akibwib (Baraidogi)	1/32
									Belinda Metusa (Garo)	1/96
									Dana Geoffrey	1/96
							Geoffrey Garo (LTO)	1/96		
							Eigeiwa Adimo (Dec'd.)	1/8	Esther Eage Dabwadauw (Aku)	1/48
									Kim Gaudinmatang	1/48
									Lorita Itsirut Agigo (Motiti)	1/48
									Tarzan Jim Brechtefeld	1/48
									Ivan Aku (est. of)	1/48
									Carissa Gaubidi	1/576
									Caritta Gaubidi	1/576
									Chris Gaubidi	1/576
									Christeva Baui (Gaubidi)	1/576
									Christina Tannang (Gaubidi)	1/576
									Christopher Gaubidi	1/576
									Christian Gaubidi	1/576
									Coleen Lopeta (Gaubidi)	1/576
Crystal Lekasa (Gaubidi)	1/576									
Patricia Gaubidi	1/576									
Antina Gaubidi	1/576									
Teresia Gaubidi (LTO)	1/56									
Eimonien Agadio (Dec'd.)	1/8	Sarah Demaure (Agadio)	1/56							
		Inna Eidebauwea Temaki (Agadio)	1/56							
		Aileen Adam (Akiki)	1/280							
		Cedrick Akiki	1/280							
		Dedan Akiki	1/280							
		Eden Amwano (Akiki)	1/280							
		Imelda Eidagang Smith	1/840							
Jamez Kamtaura	1/840									

G.N.No. 196 / 2009 (Cont'd)

Anibare	380	P.L	Ketawiyi	Land Reg Book 1928 Page 268	Eibeiwade Mairer (dec'd)	All			Dazzler Smith	1/840
									Sabilla Demaure	1/560
									Daleon Demaure	1/560
									Amelia Salome Demaure	1/560
									Sire-Dee Adimo Demaure	1/560
									Alexander Demaure	1/560
									Joanne Demaure (Garabwan) (LTO)	1/1120
									Benjamin Demaure	1/1120
									Edina Detudamo (Thoma)	1/616
									Georgina Bamede (Thoma)	1/616
									Gina Thoma	1/616
									Linse Thoma	1/616
									Linson Thoma	1/616
									Lodwig Saulo Ririainang	1/616
									Medina Thoma	1/616
									Newson Thoma	1/616
									Queue Agadio	1/616
									Bridgette Aneo (Thoma)	1/1848
									Levinson Brison Thoma	1/1848
									Britancia Eidiyan Thoma	1/1848
									Breegina Fritz (Thoma)	1/8624
									Drugina Abemama (Thoma)	1/8624
									Agadio Thoma	1/8624
									Emelina Thoma	1/8624
									Emogina Thoma	1/8624
									Kaprisky Thoma	1/8624
									Logan Thoma	1/8624
									Margina Thoma	1/8624
									Maugantano Thoma	1/8624
									Sabata Thoma	1/8624
									Suegina Thoma	1/8624
									Sabastian Adimo Thoma	1/8624

G.N.No. 196 / 2009 (Cont'd)

Anibare	380	P.L	Ketawiyi	Land Reg Book 1928 Page 268	Eibeiwade Mairer (dec'd)	All			Tamoa Thoma Young-Kero Thoma Nemo Agadio Enro Menke Enzo Menke Mishka Agadio Thecla Hunt Trishka Menke Eugene Menke (LTO) Roxen Debagabene Agadio Melita Einoquong Reeke Eiwia Agadio Emilda Eiguno Debao Meriba Eibereka Amwano (Agadio) Mida Agadio Patrick Agadio Marianna Eiwani Agadio Decca Mweribin Demaure John Demaure (LTO) Crystal Roland	1/8624 1/8624 17/3920 1/392 1/392 1/392 1/392 1/392 1/392 1/488 1/488 1/488 1/488 1/488 1/488 1/488 1/488 1/560 1/560 1/560
							Miriam Aboubo (Dec'd)	1/8	Francesca Benjamin (Udire) Lorna Kaurai (Udire) Monica Iga (Udire) Vitus Udire Belinda Eikauwe Ratabwi Eidiniga Selma Depoudu Lucas Depoudu Robin Depoudu Rommel Amwano (LTO) Anga-Ion Amwano Sheena Amwano Vivien Depoudu	1/168 1/168 1/168 1/168 13/2240 13/2240 1/210 1/210 1/504 1/504 1/504 67/6720

G.N.No. 196 / 2009 (Cont'd)

Anibare	380	P.L	Ketawiyi	Land Reg Book 1928 Page 268	Eibeiwade Mairer (dec'd)	All			(Joella Udire) Lorna Kaurai T/Tee (Junior Udire) Francesca Benjamin T/Tee Miriam Aboubo Obrien Aboubo (Ledan Depoudu) Danita Depoudu T/Tee (Delton Depoudu) Danita Depoudu T/Tee (Mike Depoudu) Terani Canon T/Tee (Pancia Depoudu) Terani Canon T/Tee (Junior Depoudu) Terani Canon T/Tee Panciani Depoudu Terani Canon T/Tee (Simon Depoudu) Terani Canon T/Tee (Taon Depoudu) Terani Canon T/Tee Terani Canon (LTO) Curtis Solomon Judith Solomon Morgan Solomon Shield Harris Salome Temaki (Solomon) Shiela Solomon Stryker Solomon	1/336 1/336 1/336 1/336 13/4480 13/4480 1/1470 1/1470 1/1470 1/1470 1/1470 1/1470 1/1470 1/1470 1/168 1/168 1/168 1/168 1/168 1/168
---------	-----	-----	----------	-----------------------------------	--------------------------------	-----	--	--	---	--

NOTE: Those who disagree with the above Land Determination may appeal to the Supreme Court Registry within 21 days of the publication of this Government Gazette Notice.

BAGADAUWE ADIRE
CHAIRMAN – NAURU LANDS COMMITTEE

G.N.No. 197 / 2009

District of Anibare

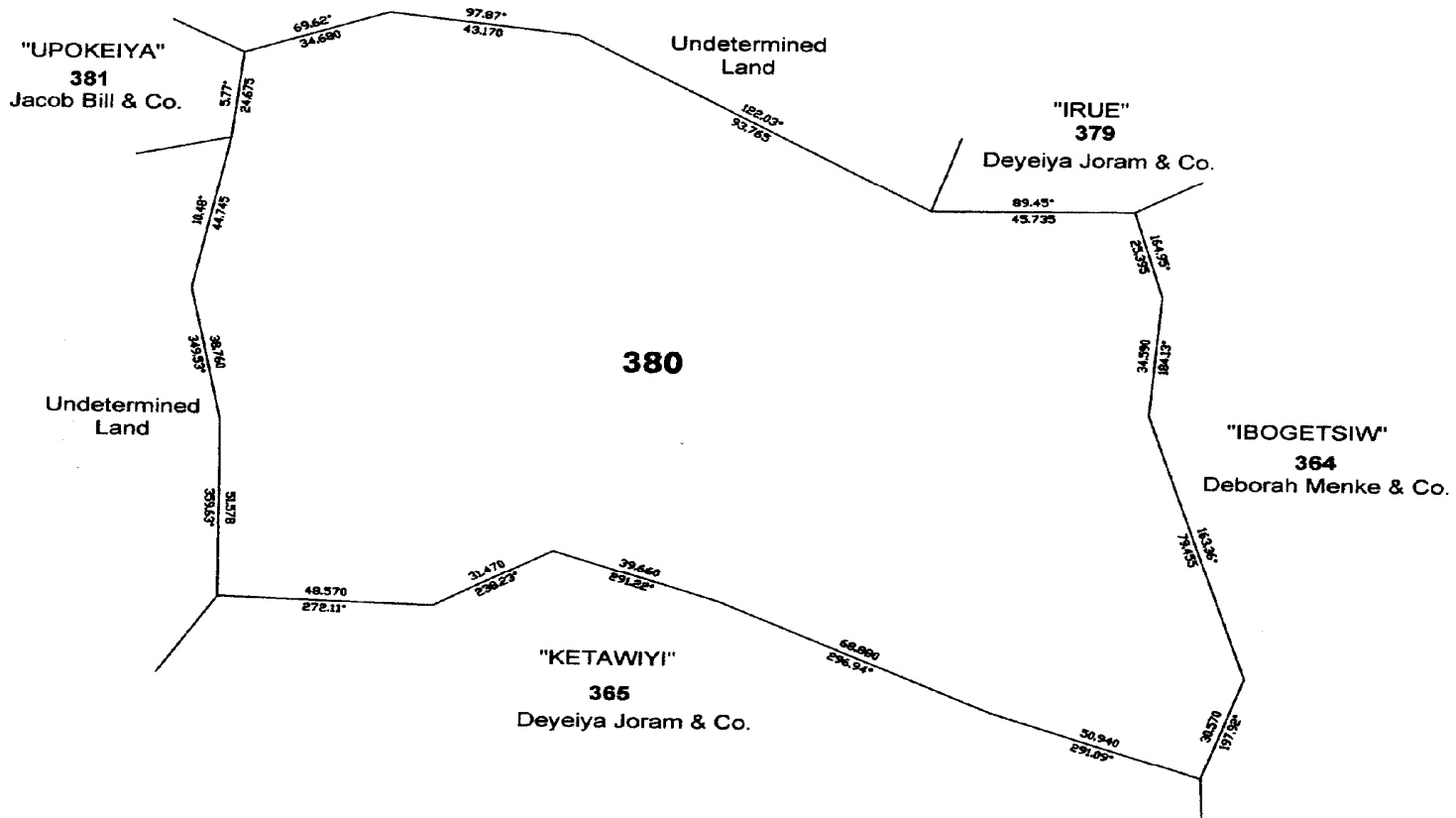

Scale 1:20