

THE CLERK OF
PARLIAMENT



**REPUBLIC OF NAURU
GOVERNMENT GAZETTE
Published by Authority**

NO.32

6th May 1998

Nauru

G.N. No. 133 /1998

CRIMINAL PROCEDURE ACT 1972
(SECTION 45)

APPOINTMENT OF DIRECTOR OF PUBLIC PROSECUTIONS

IN EXERCISE OF the powers in that behalf vested in me under Section 45 of the Criminal Procedure Act 1972, **I, BERNARD DOWIYOGO**, Acting President of the Republic of Nauru, **DO HEREBY** revoke all previous appointments made under that Section and appoint forthwith-

BHAWESH KUMAR DERHGAWEN

being a Public Officer of the Department of Justice, to be Director of Public Prosecutions with effect from 30th April, 1998 until further notice.

GIVEN under my hands this 30th day of April, 1998.

BERNARD DOWIYOGO
ACTING PRESIDENT

CRIMINAL PROCEDURE ACT 1972
(SECTION 48)

APPOINTMENT OF PUBLIC PROSECUTOR

IN EXERCISE of the powers vested in me under Section 48 (1) of the Criminal Procedure Act 1972, **I, BHAWESH KUMAR DERHGAWAN, DIRECTOR OF PUBLIC PROSECUTIONS**, do hereby appoint **MS. SURANGI N. DEO**, being a Public Officer of the Department of Justice, who is qualified to be admitted to practise as a Barrister and Solicitor, to be a **PUBLIC PROSECUTOR** generally.

DATED this 1st day of May, 1998

B.K. DERHGAWEN
DIRECTOR OF PUBLIC PROSECUTIONS

G.N.No. 135/1998

APPOINTMENT OF ACTING CHAIRMAN OF NAURU
PHOSPHATE CORPORATION; NPC 1969

IT IS NOTIFIED for general information that Cabinet has, at its meeting held on 28th March, 1998 approved the recommendation of the appointment of Mr. Tamaiti Willie Star, Chairman of the Board of Directors of Nauru Phosphate Corporation, with effect from the department from Nauru by Vinci Clodumar and to terminate upon the latter's return to Nauru at the first opportunity.

ANGIE ITSIMAERA
ACTING CHIEF SECRETARY

NO.32

6th May 1998

Nauru

G.N. No. 136 /1998

PUBLIC SERVICE ACT 1961-1979
RESIGNATION - SECTION 59 (1)

It is notified for general information that the following resignation has been accepted, effective from 16th February, 1998.

DEPARTMENT OF ISLAND DEVELOPMENT AND INDUSTRY
(TELECOMMUNICATION SECTION)

<u>NAME</u>	<u>DESIGNATION</u>	<u>SALARY</u>
Mr. Rick Daoc	Technician	\$13,010 - \$13,807 p.a. (7/8)

DATED this 27th day of April, 1998.

ANGIE ITSIMAERA
ACTING PUBLIC SERVICE COMMISSIONER

G.N.No. 137/1998

PUBLIC SERVICE ACT 1961-1979
SECTION 16 (1)
DEPARTMENT OF EDUCATION
CREATION OF TEMPORARY POSITIONS

IN EXERCISE OF the powers in that behalf vested in me, I, ANGIE ITSIMAERA, Acting Public Service Commissioner of the Republic, DO HEREBY, with effect from 23rd March 1998, provide the following temporary positions:

DEPARTMENT OF EDUCATION

<u>DESIGNATION OF NEW POSITION</u>	<u>NO. OF POSITIONS</u>	<u>RATE OF SALARY SCALE</u>
Drivers	Eight (8)	T1/2

DATED this 27th day of April, One Thousand Nine Hundred and Ninety Eight.

ANGIE ITSIMAERA
ACTING PUBLIC SERVICE COMMISSIONER

No.32

6th May 1998

Nauru

G.N.No. 138/1998

**BENEFICIARIES DETERMINATION OF DECEASED PERSONS RELATED
TO FORMER GERMAN WIRELESS STATION LANDS.**

<u>CLAIM NO.</u>	<u>DECEASED NAME</u>	<u>SHARE</u>	<u>GAZ. REF.</u>	<u>BENEFICIARIES</u>	<u>SHARE</u>
-	Alfred Dageago	1/18	18/76	Loretta Mau	1/216
				Cha Dageago	1/216
				Ramon Dageago	1/216
				Raymiz Dageago	1/216
				(Willen Dageago	1/216
				(Carney Dageago	1/216
				(Raymond Dageago	1/216
			Loretta Mau T/ee	(Lorency Dageago	1/216
				(Martika Dageago	1/216
				(Juleny Dageago	1/216
				(Timothy Dageago	1/216
			Doreen Adam T/ee	(Edna Adam	1/216
3.	Eiyawet Jone (LTO)	1/5	50/73	Eamwerer Adam	1/15
				Eiwadangin Jone	1/15
				Gerard Jone	1/30
				Eyvane Ekwona	1/30
				Josephine Gadeouwa	1/90
				Robert Jone	1/90
				Maria Mobit	1/90
				Manuella Atsime	1/90
				Vivian Hiram	1/90
				Eibaganogo Jone (LTO)	1/90
47.	Edwin Tsitsi	1/24	91/77	Inubwer Tsitsi (LTO)	
-	Elmara Abemama	1/21	16/85	Molin Agiangang	1/168
				Domanang Taumea	1/168
				Dererage Taumea	1/168
				Deidinbow Taumea	1/168
				Esthermoa Taumea	1/168
				Joslin Taumea	1/168
				Volvin Taumea	1/168
				Taumea Agadio (LTO)	1/168
1.	Donald Dame	1/96	5/96	Josephine Dame (LTO)	
-	Leroy Abemama	1/21	16/85	Lorina Aeomage	1/126
				Rory Abemama	1/126
				Terrel Abemama	1/126
				Cordella Abemama	1/126
				Lana Renzo	1/126
				Mary Abemama (LTO)	1/126
-	Cecil Deriabaga	1/4	31/63	Alfred Cecil	1/48
				Barbara Tokaibure	1/48
				Dale Cecil	1/48
				Jaze Cecil	1/48
				Cyril Cecil	1/48
				Doke Cecil	1/48
				Anita Koroa	1/48
				Elsbeth Tagamoun	1/48
				Eliana Agigo	1/48
				Godwin Cecil	1/48
				Faustina Kamtaura	1/48
				Muriel Cecil (LTO)	1/48

No. 32

6th May 1998

Nauru

G.N.No. 138/1998 (cont'd)

-	Eireboweda Degawaiy	1/4	31/63	Esmeralda Harris	1/36
				Jessica Raidinen	1/36
				Mella Tsiode	1/36
				Coral Star	1/36
				Ivy Ephraim	1/36
				Anton Ephraim	1/36
				Arthur Ephraim	1/36
				Thelma Tarrant	1/36
				Antares Ephraim	1/36
-	Eva Adu	1/12	81/91	Terrence Adu	1/12
1.	Leroy Abemama (LTO)	1/80	48/90	Lorna Aeomage	1/480
				Rory Abemama	1/480
				Terrel Abemama	1/480
				Cordella Abemama	1/480
				Lana Renzo	1/480
				Mary Abemama (LTO)	1/480
1.	Lemonita Dageago	1/300	81/91	Loretta Mau	1/3600
				Cha Dageago	1/3600
				Ramon Dageago	1/3600
				Raymiz Dageago	1/3600
				(Willen Dageago	1/3600
				(Carney Dageago	1/3600
				(Raymond Dageago	1/3600
			Loretta Mau T/ee	(Lorency Dageago	1/3600
				(Martika Dageago	1/3600
				(Juleny Dageago	1/3600
				(Timothy Dageago	1/3600
			Doreen Adam T/ee	(Edna Adam	1/3600
1.	Kennie Harris	1/80	81/91	Gloria Harris (LTO)	1/80
1.	Rennie Harris	1/80	81/91	Esmeralda Harris (LTO)	1/80
3.	Gumwaer Jone	1/5	50/73	Eibaganogo Jone (LTO)	1/5
5.	Daniel Tom	3/143	81/91	Milly Tom	3/1144
				Danette Tom	3/1144
				Declan Tom	3/1144
				Danela Tom	3/1144
				Danco Tom	3/1144
				Alice Tom	3/1144
				Greco Tom	3/1144
				Penri Tom	3/1144
47.	Boraiya Batsiua	1/210	50/73	C.Jon Chrilington Batsiua	1/840
				Nicole Batsiua	1/840
				Jacob Jack Batsiua	1/840
				Ata Ninsto Batsiua	1/840
44,50,59.	Austin Adam	1/144	81/91	Eidiribageago Adam (LTO)	1/144
61.	Eva Adu	1/18	81/91	Terrence Adu	1/18
7,13,76.	Mary Anne Gadaraoa	1/243	50/73	Patricia Roland	1/1458
				Alexander Gadaraoa	1/1458
				Rachel Gadaraoa	1/1458
				Maxwell Gadaraoa	1/1458
				Marjorie Taleka	1/1458
				Don Bradley Moses	1/1458
14,24,76.	Gamwaer Jone	2/6	52/85	Eibaganago Jone (LTO)	2/6

G.N.No. 138/1998 (cont'd)

15,25,39,73.	Kismet Iga	1/975	50/73	Eirubidak Iga (LTO)	1/975
16,42.	Eunice Adam	1/4	5/96	Ariedada Laco	1/28
				Lanza Adam	1/28
				Duncan Adam	1/28
				Brenda Adam	1/28
				Brandon Adam	1/28
				Eidiribageago Adam (LTO)	1/28
				El-Rick Adam	1/140
				El-Greco Adam	1/140
				El-Sorhab Adam	1/140
				Colleen Seymour	1/140
				Jolleen Adam	1/140
26	Riatow Ketner	1/56	81/91	Eikababo Ketner (LTO)	1/56
26.	Marenbeiya Ketner	1/56	81/91	May Ketner	1/280
				Beverly Ketner	1/280
				Teresia Ketner	1/280
				Mella Ketner	1/280
				Tsurere Ketner	1/560
				Sera Arthur	1/560
47.	Dibweo Tsitsi	1/24	91/77	Temoti Dibweo (LTO)	1/24
16,42.	Isaac D. Engar	1/4	5/96	Eibogomauwe Engar (LTO)	1/4
26	Eigangang Gadaraoa	1/490	5/96	David Gadaraoa	1/1960
				Felicia Roland	1/1960
				Ezar Gadaraoa	1/1960
				Jonathan Gadaraoa	1/1960
26.	Detonga Agigo	1/48	5/96	Oswin Agigo	1/624
				(Osward Agigo)	1/624
				(Osanna Agigo)	1/624
			Nei Tobobwe A.	(Omina Agigo)	1/624
			T/ee	(Olmia Agigo)	1/624
				(Odanga Agigo)	1/624
				(Odessa Agigo)	1/624
				(Ongeb Agigo)	1/624
				Omeri Agigo	1/624
			Exoda Harris T/ee	(Odelia Agigo)	1/624
				Owin Tom	1/624
				Oden Agigo	1/624
				Nei Tobobwe Agigo (LTO)	1/624
44,50,59.	Fagan Adam	1/144	81/91	El-Rick Adam	1/720
				El-Greco Adam	1/720
				El-Sorhab Adam	1/720
				Colleen Seymour	1/720
				Jolleen Adam	1/720
44,50,59.	Adomia Adam	1/72	14/87	Christe Adam	1/432
				Tricia Adam	1/432
				Clarence Adam	1/432
				Kenye Adam	1/432
				Claude Adam	1/432
				Marilyn Adam (LTO)	1/432
34.	Roy Deduna	2/63	5/96	Sabrine Deduna (LTO)	2/63
37.	Roy Deduna	2/315	5/96	Sabrine Deduna (LTO)	2/315
37.	Nathan Dediya	4/1575	5/96	Blossom Dediya (LTO)	4/1575

No. 32

6th May 1998

Nauru

G.N.No. 138/1998 (cont'd)

37.	DeNorma Deiye	1/40	29/90	Alvina Aremwa	1/160
				Alexander Deiye	1/160
				Hammerstein Deiye	1/160
				Alika Deiye	1/160
43.	Abouke Dowadi	1/5	31/63	Johannes Dowadi	1/20
				Marie Kingrae	1/20
				Mary Bill	1/20
				Lily Dowadi (LTO)	1/20
43.	Baugie Dediya	1/5	31/63	Narietta Harris	1/40
				Josephine Akubor	1/40
				Patricia Detenamo	1/40
				Lucy Detabouw	1/40
				Francis Dediya	1/40
				Catherine Aremwa	1/40
				Joseph Dediya	1/40
			Catherine A.	(Denah Dediya	1/160
			Narietta H.	(Della Dediya	1/160
			Josephine A.	(Dante Dediya	1/160
			Patricia D.	(Zarine Dediya	1/160
			(Joint T/ee)		
44,50,59.	DeNorma Deiye	1/54	32/90	Alvina Aremwa	1/216
				Alexander Deiye	1/216
				Hammerstein Deiye	1/216
				Alika Deiye	1/216
32,60.	Frank Appi	1/32	81/91	Julia Appi (LTO)	1/32
38,40,41.	Eawaweyi Derog	1/6	31/63	Derog Gioura (LTO)	1/6
39	Kismet Iga	1/65	50/73	Erubidak Iga (LTO)	1/65
32,60.	Elsie Agio	1/4	31/63	Emily Robertson	1/4
47.	Angela Scotty	1/24	91/77	Francis Scotty	1/336
				Sonia Scotty	1/336
				Inak Scotty	1/336
				Thelma Botelanga	1/336
				Rosita Scotty	1/336
				Melvin Scotty	1/336
				Victoria Garoa	1/336
				Marcellus Scotty	1/336
				Leo Scotty	1/336
				Peter Scotty	1/336
				Raefe Scotty	1/336
				Lawrence Scotty	1/336
				James Scotty	1/336
				Liviatta Tom	1/672
				Lavender Keppa	1/672
47	Eidageidi Capelle	1/30	50/73	Julia Appi	1/150
				Julian Capelle	1/150
				Irene Tatu	1/150
				Ruby Cecil	1/150
				Poncianna Jockane	1/150

G.N.No. 138/1998 (cont'd)

44,50,59.	Eunice Adam (LTO)	1/144	81/91	Ariedada Laeo	1/1008
				Lanza Adam	1/1008
				Duncan Adam	1/1008
				Brenda Adam	1/1008
				Brandon Adam	1/1008
				Eidiribageago Adam (LTO)	1/1008
				El-Rick Adam	1/5040
				El-Greco Adam	1/5040
				El-Sorhab Adam	1/5040
				Colleen Seymour	1/5040
				Jolleen Adam	1/5040
38,40,41.	Eawaweyi Derog	1/6	31/63	Derog Gioura (LTO)	1/6
32,60.	Frank Appi	1/32	81/91	Julia Appi (LTO)	1/32
47.	Eunice Adam	1/24	72/77	Ariedada Laeo	1/168
				Lanza Adam	1/168
				Duncan Adam	1/168
				Brenda Adam	1/168
				Brandon Adam	1/168
				Eidiribageago Adam (LTO)	1/168
				El-Rick Adam	1/840
				El-Greco Adam	1/840
				El-Sorhab Adam	1/840
				Colleen Seymour	1/840
				Jolleen Adam	1/840
47.	Ereboweda Degaweyi (LTO)	1/6	5/96	Esmeralda Harris	1/54
				Jessica Raidinen	1/54
				Mella Tsiode	1/54
				Coral Star	1/54
				Ivy Ephraim	1/54
				Anton Ephraim	1/54
				Arthur Ephraim	1/54
				Thelma Tarrant	1/54
				Antares Ephraim	1/54
50.	Fagan Adam	1/32	80/80	El-Rick Adam	1/160
				El-Greco Adam	1/160
				El-Sorhab Adam	1/160
				Colleen Seymour	1/160
				Jolleen Adam	1/160
61.	Ereboweda Degaweyi	1/3	31/63	Esmeralda Harris	1/27
				Jessica Raidinen	1/27
				Mella Tsiode	1/27
				Coral Star	1/27
				Ivy Ephraim	1/27
				Anton Ephraim	1/27
				Arthur Ephraim	1/27
				Thelma Tarrant	1/27
				Antares Ephraim	1/27
50.	Fagan Adam	1/32	80/80	El-Rick Adam	1/160
				El-Greco Adam	1/160
				El-Sorhab Adam	1/160
				Colleen Seymour	1/160
				Jolleen Adam	1/160

G.N.No. 138/1998 (cont'd)

61.	Cecil Deriabaga	1/3	31/63	Alfred Cecil	1/36
				Barbara Tokaibure	1/36
				Dale Cecil	1/36
				Jaze Cecil	1/36
				Cyril Cecil	1/36
				Doke Cecil	1/36
				Anita Cecil	1/36
				Elspeth Tagamoun	1/36
				Eliana Agigo	1/36
				Godwin Cecil	1/36
				Faustina Kamtaura	1/36
				Muriel Cecil (LTO)	1/36
66,67.	Eidageidi Capelle	1/15	50/73	Julia Appi	1/75
				Julian Capelle	1/75
				Irene Tatu	1/75
				Poncianna Jockane	1/75
				Ruby Cecil	1/75
66.	Eidageidi Capelle	1/10	50/73	Julia Appi	1/50
				Julian Capelle	1/50
				Irene Tatu	1/50
				Poncianna Jockane	1/50
				Ruby Cecil	1/50
29,30,36,51, 78.	Teigob Bill	1/48	50/73	Melaney Bill	1/480
				Grehen Bill	1/480
				Barbara Bill	1/480
				Soederberg Bill	1/480
				Frasel Bill	1/480
				Devin Grundler	1/480
				Tavaiti Bill (LTO)	1/480
				Morana Bill	1/480
				Saracen Bill	1/480
				Gretna Moses	1/480
30,36,51,78.	Teigob Bill	1/24	50/73	Melaney Bill	1/240
				Grehen Bill	1/240
				Barbara Bill	1/240
				Soederberg Bill	1/240
				Frasel Bill	1/240
				Devin Grundler	1/240
				Tavaiti Bill (LTO)	1/240
				Morana Bill	1/240
				Saracen Bill	1/240
				Gretna Moses	1/240
37.	Adioun Deireragea (LTO)	1/240	81/91	DeHavilland Deireragea	1/1680
				Penyuei Deireragea	1/1680
				Henrietta Deireragea	1/1680
				Olivia Deireragea	1/1680
				Judith Tsiode	1/1680
				Lydiana Dogireiy	1/1680
				Iree Eongen	1/1680
31.	Eidebeang Kepae (LTO)	1/104	55/85	Peter Kepae	1/1040
				Kevin Kepae	1/1040
				Pamela Kepae	1/1040
				Zita Cecil	1/1040
				Tehani Jeremiah	1/1040
				Delmonte Kepae	1/1040

G.N.No. 138/1998 (cont'd)

				Tiodage Kepae	1/1040
				Eidimodi Kepae	1/1040
				Demjuan Kepae	1/1040
				Christopher Kepae	1/1040
37.	Lanny Denitage	1/315	81/91	Christina Denitage	1/1575
				Kathreah Denitage	1/1575
				Talvic Denitage	1/1575
				Madison Denitage	1/1575
				Eobob Denitage	1/1575
32,60.	Elsie Agio	1/4	31/63	Emily Robertson	1/4
39.	Renata Atsime	1/65	50/73	Lee Maree Atsime	1/390
				Ledward Atsime	1/390
				Peter Atsime	1/390
				Angelo Atsime	1/390
				Mizra Atsime	1/390
				Michael Atsime	1/390
50	Aiyuingin Adam	1/4	31/63	Ritten Adam	1/16
				Calvert Adam	1/16
				Eauwe Botelanga	1/112
				Maria Botelanga	1/112
				Chara Botelanga	1/112
				Nimrod Botelanga	1/112
				Millian Botelanga	1/112
				Anne Botelanga	1/112
				Marcia Botelanga (LTO)	1/112
				(Christen Adam)	1/96
				(Tricia Adam)	1/96
				(Clarence Adam)	1/96
			Marilyn Adam	(Kenye Adam)	1/96
			T/ee	(Claude Adam)	1/96
				Marilyn Adam (LTO)	1/96
47	Eidowoyeruk Kamtaura	1/30	50/73	Nanette Kamtaura	1/210
				David Kamtaura	1/210
				Noel Kamtaura	1/210
				Lee Kamtaura	1/210
				Leah Karl	1/210
				Lei Capelle	1/210
				Lie Grundler	1/210
15,25,39,73.	Renata Atsime	1/975	50/73	Lee Maree Atsime	1/5850
				Ledward Atsime	1/5850
				Peter Atsime	1/5850
				Angelo Atsime	1/5850
				Mizra Atsime	1/5850
				Michael Atsime	1/5850

G.N.No. 138/1998 (cont'd)

7,13,76.	Eidagaineno Moses	1/27	31/63	Bryce Moses	1/432
				Lomina Moses	1/432
				Geoffrey Moses	1/432
				Katherine Moses	1/432
				Eidamageiy Moses	1/432
				Samio Moses	1/432
				Alfred Moses	1/432
				Simon Moses	1/432
				Donuwea Moses	1/432
				Zaine Moses	1/432
				Nastassia Moses	1/432
				Johnny Moses (Est. of)	1/432
				Eidunga Adu	1/432
				Ekko Mitchell	1/432
				Chance Emiu	1/432
				Fredrick Star	1/432
15,25,39,73.	Kevin Otto	1/72	27/86	Nelinda Deidenang	1/216
				Nyoka Bill	1/216
				Angelo Otto	1/216
14,24,76.	Simon Daingirob	1/21	50/73	Simpson Simon	1/105
				Sylvia Simon	1/105
				sylvester Simon	1/105
				Sydney Kephass	1/105
				Crystal Simon	1/945
				Clifford Simon	1/945
				Clifton Simon	1/945
				Christopher Simon	1/945
				Conan Simon	1/945
				Skylyn Simon	1/945
				Skyanna Simon	1/945
				Skylily Simon	1/945
				Brigida Simon (LTO)	1/945
				66	Eidageidi Capelle
Julian Capelle	1/50				
Irene Tatu	1/50				
Poncianna Jockane	1/50				
Ruby Cecil	1/50				
50	Aiyuingin Adam	1/4	31/63	Ritten Adam	1/16
				Calvert Adam	1/16
				Eauwe Botelanga	1/112
				Maria Botelanga	1/112
				Chara Botelanga	1/112
				Nimrod Botelanga	1/112
				Millian Botelanga	1/112
				Anne Botelanga	1/112
				Marcia Botelanga (LTO)	1/112
				(Christen Adam)	1/96
				(Tricia Adam)	1/96
				Marilyn Adam	1/96
				T/ee	1/96
				(Kenye Adam)	1/96
(Claude Adam)	1/96				
Marilyn Adam (LTO)	1/96				

G.N.No. 138/1998 (cont'd)

30,36,78.	Teigob Bill	1/24	50/73	Melaney Bill	1/240
				Barbara Bill	1/240
				Soederberg Bill	1/240
				Frasel Bill	1/240
				Grehen Bill	1/240
				Morana Bill	1/240
				Saracen Bill	1/240
				Gretna Moses	1/240
				Devin Grundler	1/240
				Tavaita Bill (LTO)	1/240
-	Emerson Dageago	1/18	18/76	Dedeibwe Dageago	1/90
				Ruby Dageago	1/90
				Temoti Dibweo	1/45
				Loretta Mau	1/1080
				Cha Dageago	1/1080
				Ramon Dageago	1/1080
				Raymiz Dageago	1/1080
				Willen Dageago	1/1080
				Carney Dageago	1/1080
				Timothy Dageago	1/1080
				Raymond Dageago	1/1080
				Lorency Dageago	1/1080
				Martika Dageago	1/1080
				Julory Dageago	1/1080
				Doreen Adam T/ee (Edna Adam)	1/1080
7,13,76.	Natalie Duburiya	1/843	31/85	Nicholas Duburiya	1/5901
				Zida Detenamo	1/5901
				Victoria Karl	1/5901
				Mary Teboua	1/5901
				Peter Duburiya	1/5901
				Hans P. Duburiya	1/5901
				Einungitsi D. T/ee (Brunton Waibeiya)	1/11802
				(Eiribiana Waibeiya)	1/11802
37	Dulcie Agigo	4/7875	5/96	Vivo Agigo	4/23625
				Villas Agigo	4/23625
				Bruce Agigo (LTO)	4/23625
34	Lilac Japhet	8/63	50/73	Ruby Dediya	8/693
				Euchalista tom	8/693
				Bibidok Eobob	8/693
				Victory Dediya	8/693
				James Dediya	8/693
				Adonia Dediya	8/693
				Gamliel Dediya	8/693
				Madelyn Adeang	8/693
				Darrel Gadabu	8/693
				Blossom Dediya (LTO)	8/693
				Vivo Agigo	8/2079
				Villas Agigo	8/2079
				Bruce Agigo (LTO)	8/2079
1	Raidi Keitsito	1/500	81/91	James Keitsito	1/2500
				Susan Keitsito	1/2500
				Orlando Keitsito	1/2500
				Subia Keitsito	1/2500
				Binoka A'Asa	1/2500

G.N.No. 138/1998 (cont'd)

15,25,39,73.	Ralph Eoe	1/5	31/63	Bobby Eoe	1/10
				Kemp Eoe	1/10
34	Ralph Eoe (LTO)	1/9	50/73	Enna Gadabu	1/63
				Trevor Caleb	1/1008
				Verna Dawn Caleb	1/1008
				Shanna Bernicke	1/2016
				Nona Thoma	1/2016
				Shadlog Bernicke	1/2016
				Alwyn Bernicke	1/2016
				Justin Bernicke	1/3024
				Odette Bernicke	1/3024
				Austin Bernicke	1/3024
				Ninette Bernicke	1/3024
				Dustin Bernicke	1/3024
				Trinette Bernicke	1/3024
				Walwyn Bernicke	1/504
				Valerie Bernicke	1/504
				Moirra Whippy	1/504
				Bervena Amram	1/3024
				Dandylean Obeta	1/3024
				Mik Adeang	1/3024
				Suki Adeang	1/3024
				Anette Adeang	1/3024
				Ian Adeang (LTO)	1/3024
				(Corazone Dabana)	1/3024
		Renata.B T/ee		(Amelia Dabana)	1/3024
				(Jenny Dabana)	1/3024
				(Sharlene Bernicke)	1/3024
				Renata Bernicke	1/3024
		Eiyamo .E T/ee		(Ormini Dabana)	1/3024
				Ruby Dediya	1/693
				Euchalista Tom	1/693
				Bibidok Eobob	1/693
				Victory Dediya	1/693
				James Dediya	1/693
				Adonia Dediya	1/693
				Gamliel Dediya	1/693
				Madelyn Adeang	1/693
				Darrel Gadabu	1/693
				Blossom Dediya	1/693
				Vivo Agigo	1/2079
				Villas Agigo	1/2079
				Bruce Agigo (LTO)	1/2079
				Desmond Deduna	1/693
				Bredeliah Edoar	1/693
				Stryker Deduna	1/693
				Erwin Deduna	1/693
				Dora Depaune	1/693
				Lydia Deduna	1/693
				Rennah Deduna	1/693
				Jess Deduna	1/693
				Doreen Adumur	1/693
				Rubber Deduna	1/693
				Delia Deduna (LTO)	1/693

G.N.No. 138/1998 (cont'd)

				John D. Denitage	1/378
				Debagauwe Denitage	1/378
				Zorina Denitage	1/378
				Stephanie Thoma	1/378
				Brian Denitage	1/378
				Christina Denitage	1/1890
				Talvic Denitage	1/1890
				Eobob Denitage	1/1890
				Madison Denitage	1/1890
				Kathreah Denitage	1/1890
				Renzo Paul	1/189
				Linke Ika	1/378
				Rotiouda Eobob	1/378
				Synche Eobob	1/1323
				Austin Eobob	1/1323
				Lavender Eobob	1/1323
				Lisa Hiram	1/1323
				Titus Eobob	1/1323
				Esma Agir	1/1323
				Florina Eobob	1/1323
				Beaula Deduna	1/252
				Eiyedouna Peo	1/252
				Ronald Deduna	1/252
				Sabrina Deduna (LTO)	1/252
7, 13, 76.	Epangatsi Ika	1/12	31 / 63	Akibwib Arububwin	1/36
				Turney Duburiya	1/324
				William Duburiya	1/324
				Elizabeth Duburiya	1/324
				Elsa Duburiya	1/324
				James Duburiya	1/324
			Turney D.	(Hydn Duburiya	1/324
			T/ee	Nicholas Duburiya	1/2268
				Peter Duburiya	1/2268
				Hans P. Duburiya	1/2268
				Victoria Karl	1/2268
				Mary Teboua	1/2268
				(Brunton Waibeiya	1/4536
				(Eiribiana Waibeiya	1/4536
				Margaret Duburiya	7/2592
				James Duburiya	1/2592
				Dogin Dowedia (LTO)	1/3888
				Caroline Dageago	1/3888
				Julia E O'Sullivan	1/3888
				Silpa Detudamo	1/3888
				Mary P. Tatum	1/3888
				Fredrico J. Duburiya	1/3888
				Shane C Duburiya	1/3888
				Christopher Duburiya	1/3888
				Suthela Duburiya	1/3888
				Fredrick Duburiya	1/3888
				Lima R. Duburiya	1/3888
				Amina Duburiya	1/3888
				Fighter Edward	1/252
				Dibidok Edward	1/252
				Danny Edward	1/252
				Doruwa Edward	1/252

G.N.No. 138/1998 (cont'd)

				Nei Retta Kingrae	1/252
				Sally Samson	1/252
				Agnes E. Obrien	1/252
37.	Ralph Eoe (LTO)	1/45	31/63	Enna Gadabu	1/315
				Trevor Caleb	1/5040
				Verna Dawn Caleb	1/5040
				Shanna Bernicke	1/10080
				Nona Thoma	1/10080
				Shadlock Bernicke	1/10080
				Alwyn Bernicke	1/10080
				Justin Bernicke	1/15120
				Odette Bernicke	1/15120
				Austin Bernicke	1/15120
				Ninette Bernicke	1/15120
				Dustin Bernicke	1/15120
				Trinette Bernicke	1/15120
				Walwyn Bernicke	1/2520
				Valerie Bernicke	1/2520
				Moira Whippy	1/2520
				Bervena Anram	1/15120
				Dandylean Obeta	1/15120
				Mik Adeang	1/15120
				Suki Adeang	1/15120
				Annette Adeang	1/15120
				Ian Adeang (LTO)	1/15120
				(Corazone Dabana	1/15120
			Renata B. T/ee	(Amelia Dabana	1/15120
				(Jenny Dabana	1/15120
				(Sharlene Bernicke	1/15120
				Renata Bernicke	1/15120
			Eiyamo E. T/ee	(Ormini Dabana	1/15120
				Ruby Dediya	1/3465
				Euchalista Tom	1/3465
				Bibidok Eobob	1/3465
				Victory Dediya	1/3465
				James Dediya	1/3465
				Adonia Dediya	1/3465
				Gamliel Dediya	1/3465
				Madelyn Adeang	1/3465
				Darrell Gadabu	1/3465
				Blossom Dediya (LTO)	1/3465
				Vivo Agigo	1/10395
				Villas Agigo	1/10395
				Bruce Agigo (LTO)	1/10395
				Desmond Deduna	1/3465
				Bredeliah Edoar	1/3465
				Stryker Deduna	1/3465
				Erwin Deduna	1/3465
				Dora Depaune	1/3465
				Lydia Deduna	1/3465
				Rennah Deduna	1/3465
				Jess Deduna	1/3465
				Doreen Adumur	1/3465
				Rubber Deduna	1/3465
				Deliah Deduna (LTO)	1/3465

No.32

6th May 1998

Nauru

G.N.No. 138/1998 (cont'd)

37.	Ralph Eoe (LTO)	1/45	31/63	John D. Denitage	1/1890
				Dabagauwe Denitage	1/1890
				Zorina Denitage	1/1890
				Stephanie Thoma	1/1890
				Brian Denitage	1/1890
				Christiana Denitage	1/9450
				Talvic Denitage	1/9450
				Eobob Denitage	1/9450
				Madison Denitage	1/9450
				Kathreah Denitage	1/9450
				Renzo Paul	1/945
				Linke Ika	1/1890
				Rotiouda Eobob	1/1890
				Synche Eobob	1/6615
				Austin Eobob	1/6615
				Lavender Eobob	1/6615
				Lisa Hiram	1/6615
				Titus Eobob	1/6615
				Esma Agir	1/6615
				Florina Eobob	1/6615
				Beulah Deduna	1/1260
				Eiyedouna Peo	1/1260
				Ronald Deduna	1/1260
				Sabrina Deduna (LTO)	1/1260

NOTE: Those who disagree with the distribution of the above estates may appeal to the Supreme Court Registry within 21 days of the publication of this Government Gazette Notice.

ALFRED DICK
ACTING CHAIRMAN

No.32

6th May 1998

Nauru

G.N.No. 139/1998

LAND DETERMINATION

The Nauru Lands Committee hereby determines the ownership of certain land or shares in land as being that shown hereunder:-

<u>DISTRICT</u>	<u>PORT. NO.</u>	<u>TYPE OF LAND</u>	<u>NAME OF LAND</u>	<u>REFERENCE</u>	<u>FORMER OWNER</u>	<u>SHARE</u>	<u>PRESENT OWNERS</u>	<u>SHARE</u>
Menen	430	p.l.	Uaea	L.R.B. page 180.	Rere	All	Violet Agir Timothy Bagaga Iturgago Akubor (LTO) Bettina Deireragea Moya Grundler Marinda Koepke (Roxanna Bagaga Vera B. T/ee (Glenys Bagaga (Meruwa Bagaga (Don Bagaga Vera Bagaga (LTO)	1/7 1/7 1/7 1/7 1/7 1/7 1/35 1/35 1/35 1/35 1/35 1/35

NOTE: Those who disagree with the above Land Determination may appeal to the Supreme Court Registry within 21 days of the publication of this Gazette Notice.

LESLIE ADAM
CHAIRMAN

G.N.No. 140 /1998

The Nauru Lands Committee hereby determines the ownership of certain land or shares in land as being that shown hereunder:-

<u>DISTRICT</u>	<u>PORT. NO.</u>	<u>TYPE OF LAND</u>	<u>NAME OF LAND</u>	<u>REFERENCE</u>	<u>FORMER OWNER</u>	<u>SHARE</u>	<u>PRESENT OWNERS</u>	<u>SHARES</u>
Menen	428	p.l.	Uboneb	L.R.B. page 169	Etsietsieb	All	Tibanga Kakiouea Mary Canon	1/2 1/2

NOTE: Those who disagree with the above Land Determination may appeal to the Supreme Court Registry within 21 days of the publication of this Gazette Notice.

LESLIE ADAM
CHAIRMAN



DISTRICT OF MENENG SCALE 1 : 1000

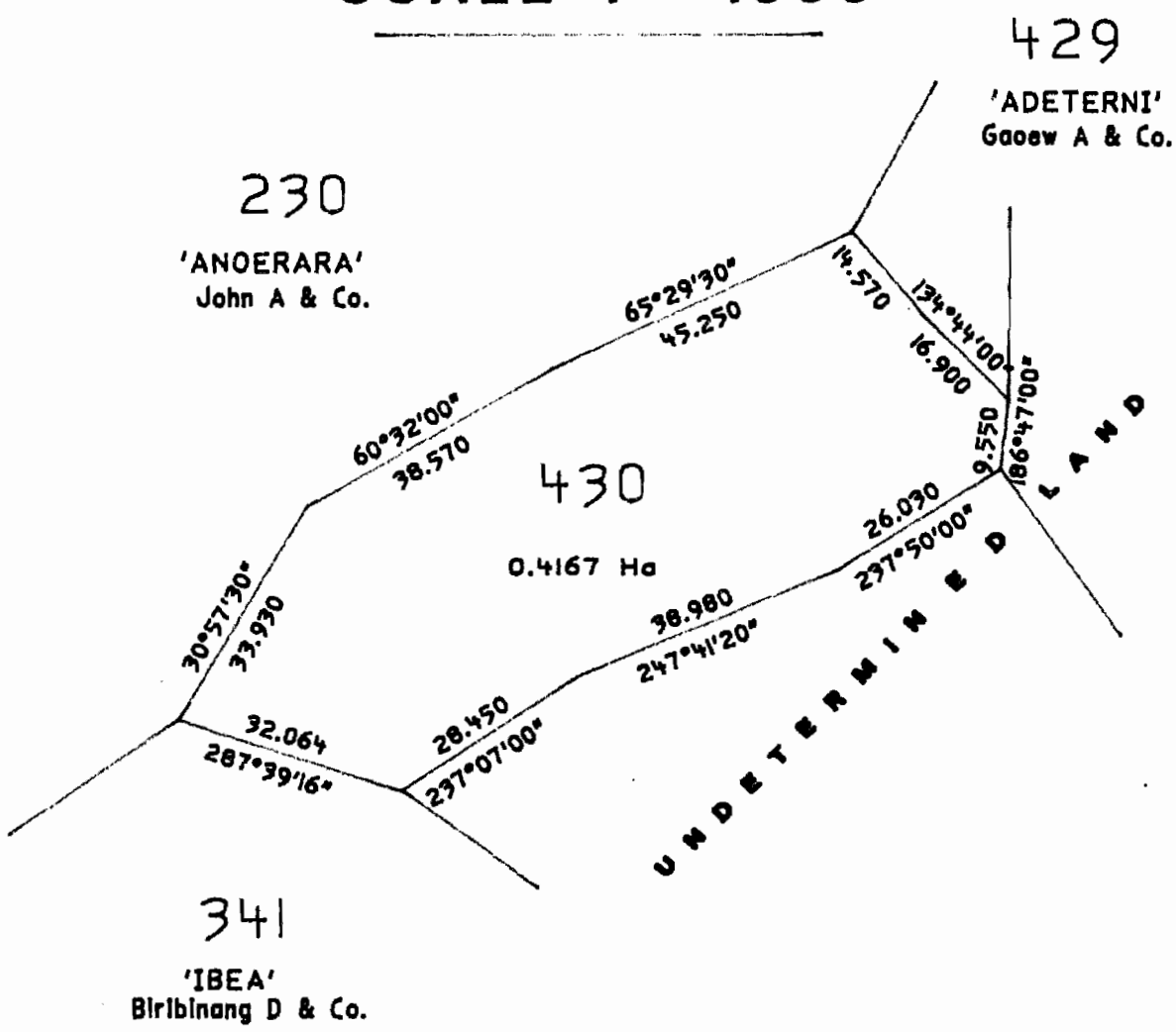



DISTRICT OF MENENG

SCALE 1 : 1000

