



REPUBLIC OF NAURU

Government Gazette

Published by Authority

No. 30

26th May 1993

Nauru

G.N.No.200/1993.

PUBLIC SERVICE ACT 1961-1979

SECTION : 20

NOTICE OF PROMOTION

The provisional promotion of the following officer, with effect from 20th November, 1992 is hereby notified:-

DIRECTORATE OF FLIGHT OPERATION

<u>NAME</u>	<u>FROM</u>	<u>TO</u>
MICHAEL AROI	Administrative Officer \$13992-15504 p.a. (AP5/6)	Senior Project Officer \$14856-16476 p.a. (AP6/7)

Any officer of the Public Service may appeal to the above promotion as provided under Section 25 of the Public Service Act 1961-1979. Appeals should be based on one or other grounds set out in Section 25(2) of the Act, and should be lodged in writing stating the ground(s) of Appeal with the Public Service Commissioner within seven (7) days after the date of this Gazette.

DATED this 24th day of May, 1993.

LEO D KEKE  
A/PUBLIC SERVICE COMMISSIONER

No.30  
G.N.No.201/1993.

26th May 1993

Nauru

PUBLIC SERVICE ACT 1961-1979  
NOTICE OF APPOINTMENT

The following appointment with effect from 10th November, 1992 is hereby notified:-

DIRECTORATE OF FLIGHT OPERATIONS

<u>NAME</u>	<u>POSITION</u>	<u>SALARY</u>
CLINTON BENJAMIN	Senior Traffic Officer	\$12669-13669 p.a. (T8/9)

DATED this 24th day of May, 1993.

LEO D KEKE  
A/PUBLIC SERVICE COMMISSIONER

G.N.No.202/1993.

PUBLIC SERVICE ACT 1961-1979  
SECTION : 20  
NOTICE OF PROMOTION

The provisional promotion of the following officer, with effect from 10th May, 1992 is hereby notified:-

DEPARTMENT OF ISLAND DEVELOPMENT & INDUSTRY  
(Directorate of Flight Operations)

<u>NAME</u>	<u>FROM</u>	<u>TO</u>
ELLARMAINE DETENAMO	Clerical Assistant \$9942-10198 p.a. (C1)	Higher Clerical Officer \$10711-11035 p.a. (C3)

Any officer of the Public Service may appeal to the above promotion as provided under Section 25 of the Public Service Act 1961-1979. Appeals should be based on one or other grounds set out in Section 25(2) of the Act, and should be lodged in writing stating the ground(s) of Appeal with the Public Service Commissioner within seven (7) days after the date of this Gazette.

DATED this 24th day of May, 1993.

LEO D KEKE  
A/PUBLIC SERVICE COMMISSIONER

PUBLIC SERVICE ACT 1961-1979PERMANENT APPOINTMENT

The following permanent appointment with effect from 21st May, 1993 is hereby notified for general information:-

DEPARTMENT OF WORKS & COMMUNITY SERVICES

<u>NAME</u>	<u>DESIGNATION</u>	<u>SALARY</u>
Remos Agege	Foreman	\$11535-12084 p.a. (T5/6)
Mickey Seymour	Leading Hand	\$11116-11697 p.a. (T4/5)
James Scotty	Storeman	\$10293-10617 p.a. (T2)
Alexy Hiram	Foreman	\$11535-12084 p.a. (T5/6)
John Teimitsi	Labourer	\$9820-10036 p.a. (M1)
Paul Tatum	Chief Clerk	\$11116-11697 p.a. (C4/AP1)
Sinnia Hartman	Leading Hand	\$11116-11697 p.a. (T4/5)
Michael Ace Kepae	Tradesman	\$10293-11440 p.a. (T2/3/4)

DEPARTMENT OF CHIEF SECRETARY'S  
(Personnel & Salaries)

Odette Bernicke	Typist	\$9820-10198 p.a. (M1/C1)
-----------------	--------	---------------------------

DEPARTMENT OF HEALTH & MEDICAL SERVICES

Alphonso Katangauwa	Security	\$9820-10036 p.a. (M1)
---------------------	----------	------------------------

DATED this 24th day of May, 1993.

LEO D KEKE  
A/PUBLIC SERVICE COMMISSIONER

G.N.No. 204 /1993

Determination of the Beneficiaries of the Estate of the Late  
Eidimenengin Dowabobo of Nibok District.

ESTATE

1. The Nauru Lands Committee has ascertained that the late  
Eidimwenengin D. had been determined by the decision of the  
Nauru Lands Committee (or its predecessor the Lands Committee)  
to be the owner of the following lands:-

DISTRICT:	PORT NO:	TYPE OF LAND:	NAME OF LAND:	GAZETTE NOTICE OF OWNERSHIP:	SHARE:
Aiwo	228	c.1	Yangor	24/55	1/20
Aiwo	258	c.1	Yangor	29/63	5/108
Aiwo	298	p.1	Anibubu	24/55	1/18
Buada	38	p.1	Ijati	24/55	1/18
Buada	43	p.1	Ijati	24/55	1/18
Aiwo	411	c.1	Eatderinenago	14/61	1/12
Buada	209	c.1	Ubweno	19/62	1/12
Buada	210	c.1	Ubweno	23/62	1/12
Buada	341	c.1	Aromwemwe	42/65	1/12
Buada	181	p.1	Abwan	3/92	1/12 (LTO)
Anibare	255	p.1	Aner	21/74	1/16
Baiti	162	c.1	Aturobu	3/92	1/16 (LTO)
Boe	64	c.1	Iwugaga	40/55	3/100
Boe	111	c.1	Ibok	26/56	1/8
Buada	143	p.1	Anure	24/55	1/8
Denigomodu	236	p.1	-	3/56	1/8
Denigomodu	250	p.1	-	3/56	1/8
Uaboe	150	c.1	Uaboe	3/92	1/8 (LTO)
Uaboe	128	p.1	Ateimama	3/92	1/8 (LTO)
Uaboe	125	p.1	Aemwar	3/92	1/8 (LTO)
Uaboe	91	c.1	Mueoen	3/92	1/8 (LTO)
Uaboe	90	c.1	Mueoen	3/92	1/8 (LTO)
Uaboe	88	c.1	Ubwiden	3/92	1/8 (LTO)
Nibok	45	p.1	Iderere	3/92	1/8 (LTO)
Baiti	188	p.1	Betio	3/92	1/8 (LTO)
Baiti	171	c.1	Atangito	3/92	1/8 (LTO)
Baiti	122	c.1	Aeounin, Eatemarang	3/92	1/8 (LTO)
Boe	155	c.1	Anbwiya	19/63	1/9
Denigomodu	121	c.1	Denigomodu	33/63	1/9
Denigomodu	259	c.1	Aeoreni	17/63	1/9
Denigomodu	272	c.1	Ariyeyen	15/61	1/9
Nibok	184	c.1	Yanoror	41/62	1/9
Nibok	242	c.1	Eatdeab	41/62	1/9
Buada	281	c.1	Anakawiduwa	50/61	1/6
Buada	282	c.1	Eatomaneab	50/61	1/6
Buada	353	c.1	Ianamara	36/66	1/6
Denigomodu	123	c.1	Eatora	24/55	1/6
Meneng	207	p.1	Anibubu	24/55	1/6
Meneng	210	p.1	Ibaganaquane	24/55	1/6
Meneng	213	p.1	Adetowerer	24/55	1/6
Denigomodu	103	c.1	Iderere	8/69	1/24
Uaboe	133	p.1	Aemwar	3/92	1/24 (LTO)
Uaboe	80	c.1	Bonanud	3/92	1/24 (LTO)
Uaboe	49	p.1	Yapiyuw	3/92	1/24 (LTO)
Nibok	94	p.1	Marawa	3/92	1/24 (LTO)
Nibok	61	p.1	Aiyubum	3/92	1/24 (LTO)
Nibok	58	p.1	-	3/92	1/24 (LTO)
Buada	197	p.1	Ianbongonepe	3/92	1/24
Baiti	160	c.1	Anud	3/92	1/24 (LTO)



No.30	26th May 1993		Nauru
G.N.No.	205	/1993 (cont'd)	
Aiwo	258	Yangor	Angelina Amandus 5/972 Remington Dowabobo 5/972 Therese Dube 5/972 Ellington Dowabobo 5/972 Danita Aboubo 5/972 Clarese Ika 5/972 Ivyna Dowabobo 5/972 Crighton Dowabobo 5/972 Kington Dowabobo 5/972
Aiwo	298	Anibubu	Angelina Amandus 1/162 Remington Dowabobo 1/162 Therese Dube 1/162 Ellington Dowabobo 1/162 Danita Aboubo 1/162 Clarese Ika 1/162 Ivyna Dowabobo 1/162 Crighton Dowabobo 1/162 Kington Dowabobo 1/162
Buada	38	Ijati	As for portion No.298 p.1 Aiwo
Buada	43	Ijati	-do-
Aiwo	411	Eatderienago	Angelina Amandus 1/108 Remington Dowabobo 1/108 Therese Dube 1/108 Ellington Dowabobo 1/108 Danita Aboubo 1/108 Clarese Ika 1/108 Ivyna Dowabobo 1/108 Crighton Dowabobo 1/108 Knighton Dowabobo 1/108
Buada	209	Ubweno	As for portion No.411 c.1 Aiwo
Buada	210	Ubweno	-do-
Buada	341	Aromwemwe	-do-
Buada	181	Abwan	-do-
Anibare	255	Aner	Angelina Amandus 1/144 Remington Dowabobo 1/144 Therese Dube 1/144 Ellington Dowabobo 1/144 Danita Aboubo 1/144 Clarese Ika 1/144 Ivyna Dowabobo 1/144 Crighton Dowabobo 1/144 Knighton Dowabobo 1/144
Baiti	162	Aturaga	As for portion No.255 p.1 Anibare
Boe	64	Iwugaga	Angelina Amandus 3/900 Remington Dowabobo 3/900 Therese Dube 3/900 Ellington Dowabobo 3/900 Danita Aboubo 3/900 Clarese Ika 3/900 Ivyna Dowabobo 3/900 Crighton Dowabobo 3/900 Knighton Dowabobo 3/900

Boe	111	Ibok	Angelina Amandus	1/72
			Remington Dowabobo	1/72
			Therese Dube	1/72
			Ellington Dowabobo	1/72
			Danita Aboubo	1/72
			Clarese Ika	1/72
			Ivyna Dowabobo	1/72
			Crighton Dowabobo	1/72
			Knighton Dowabobo	1/72
Buada	143	Anure	As for portion No.111 c.1 Boe	
Denigomodu	236	-	-do-	
Denigomodu	250	-	-do-	
Uaboe	150	Uaboe	-do-	
Uaboe	128	Ataimama	-do-	
Uaboe	125	Aemwar	-do-	
Uaboe	91	Mueoen	-do-	
Uaboe	90	Mueoen	-do-	
Uaboe	88	Ubwiden	-do-	
Nibok	45	Iderere	-do-	
Baiti	188	Betio	-do-	
Baiti	171	Atangito	-do-	
Baiti	122	Aeounin, Eatemarang	-do-	
Boe	155	Anbwiya	Angelina Amandus	1/81
			Remington Dowabobo	1/81
			Therese Dube	1/81
			Ellington Dowabobo	1/81
			Danita Aboubo	1/81
			Clarese Ika	1/81
			Ivyna Dowabobo	1/81
			Crighton Dowabobo	1/81
			Knighton Dowabobo	1/81
Denigomodu	121	Denigomodu	As for portion No.155 C.1. Boe	
Denigomodu	259	Aeoreni	-do-	
Denigomodu	272	Ariyeyen	-do-	
Nibok	184	Yanoror	-do-	
Nibok	242	Eatdeab	As for portion No.155 c.1 Boe	
Buada	281	Anakawiduwa	Angelina Amandus	1/54
			Remington Dowabobo	1/54
			Therese Dube	1/54
			Ellington Dowabobo	1/54
			Danita Aboubo	1/54
			Clarese Ika	1/54
			Ivyna Dowabobo	1/54
			Crighton Dowabobo	1/54
			Knighton Dowabobo	1/54
Buada	282	Eatomaneab	As for portion No.281 c.1 Buada	
Buada	353	Ianamara	-do-	
Denigomodu	123	Eatora	-do-	
Meneng	207	Anibubu	-do-	
Meneng	210	Ibaganaquane	-do-	
Meneng	213	Adetowerer	-do-	
Denigomodu	103	Iderere	Angelina Amandus	1/216
			Remington Dowabobo	1/216
			Therese Dube	1/216
			Ellington Dowabobo	1/216
			Danita Aboubo	1/216
			Clarese Ika	1/216
			Ivyna Dowabobo	1/216
			Crighton Dowabobo	1/216
			Knighton Dowabobo	1/216

No.30

26th May 1993

Nauru

G.N.No. 205 /1993 (cont'd)

Uaboe	133	Aemwar	As for portion No.103 c.1 Denigomodu	
Uaboe	80	Bonanud	-do-	
Uaboe	49	Yapiyuw	-do-	
Nibok	94	Marawa	-do-	
Nibok	61	Aiyubum	-do-	
Nibok	58	-	-do-	
Buada	197	Ianbongonepe	-do-	
Baiti	160	Anud	-do-	
Baiti	7	Ibeibe	-do-	
Anibare	337	Atabio	-do-	
Anibare	228	Yatsi	-do-	
Yaren	1	Eatetear	Angelina Amandus	1/243
			Remington Dowabobo	1/243
			Therese Dube	1/243
			Ellington Dowabobo	1/243
			Danita Aboubo	1/243
			Clarese Ika	1/243
			Ivyna Dowabobo	1/243
			Crighton Dowabobo	1/243
			Knighton Dowabobo	1/243
Yaren	375	F.G.W.S.L.	As for portion No.1 p.1 Yaren	
Yaren	325	Mera	Angelina Amandus	1/810
			Remington Dowabobo	1/810
			Therese Dube	1/810
			Ellington Dowabobo	1/810
			Danita Aboubo	1/810
			Clarese Ika	1/810
			Ivyna Dowabobo	1/810
			Crighton Dowabobo	1/810
			Knighton Dowabobo	1/810
Nibok	206	Gangoa	Angelina Amandus	2/441
			Remington Dowabobo	2/441
			Therese Dube	2/441
			Ellington Dowabobo	2/441
			Danita Aboubo	2/441
			Clarese Ika	2/441
			Ivyna Dowabobo	2/441
			Crighton Dowabobo	2/441
			Knighton Dowabobo	2/441
Nibok	153	Okoe	As for portion No.206 p.1 Nibok	
Meneng	388	Atamar	Angelina Amandus	1/189
			Remington Dowabobo	1/189
			Therese Dube	1/189
			Ellington Dowabobo	1/189
			Danita Aboubo	1/189
			Clarese Ika	1/189
			Ivyna Dowabobo	1/189
			Crighton Dowabobo	1/189
			Knighton Dowabobo	1/189
Denigomodu	74	Kabara	Angelina Amandus	1/378
			Remington Dowabobo	1/378
			Therese Dube	1/378
			Ellington Dowabobo	1/378
			Danita Aboubo	1/378
			Clarese Ika	1/378
			Ivyna Dowabobo	1/378
			Crighton Dowabobo	1/378
			Knighton Dowabobo	1/378



No.30 26th May 1993 Nauru  
 G.N.No. 205 /1993 (cont'd)

Denigomodu	37	Atoeaeow	Angelina Amandus	2/2205
			Remington Dowabobo	2/2205
			Therese Dube	2/2205
			Ellington Dowabobo	2/2205
			Danita Aboubo	2/2205
			Clarese Ika	2/2205
			Ivyna Dowabobo	2/2205
			Crighton Dowabobo	2/2205
			Knighton Dowabobo	2/2205

Nibok	208	Atobaijoeo	Angelina Amandus	4/1323
			Remington Dowabobo	4/1323
			Therese Dube	4/1323
			Ellington Dowabobo	4/1323
			Danita Aboubo	4/1323
			Clarese Ika	4/1323
			Ivyna Dowabobo	4/1323
			Crighton Dowabobo	4/1323
			Knighton Dowabobo	4/1323

Nibok	203	Ijakarikik	As for portion No.208 c.1 Nibok	
Nibok	200	Anijo	-do-	
Nibok	130	Miage	-do-	
Nibok	48	-	-do-	
Nibok	33	Barabaran	-do-	
Denigomodu	231	Anuero	-do-	
Denigomodu	4	Denigomodu	-do-	

Denigomodu	264	Atore, Eatoquanni	Angelina Amandus	4/6615
			Remington Dowabobo	4/6615
			Therese Dube	4/6615
			Ellington Dowabobo	4/6615
			Danita Aboubo	4/6615
			Clarese Ika	4/6615
			Ivyna Dowabobo	4/6615
			Crighton Dowabobo	4/6615
			Knighton Dowabobo	4/6615

Buada	283	Ijanmara	As for portion No.264 c.1 Denigomodu	
Buada	269	Bitiati	-do-	
Buada	263	Aiga	-do-	
Buada	262	Ijaranapo	-do-	

Buada	189	Anabato	Angelina Amandus	1/2835
			Remington Dowabobo	1/2835
			Therese Dube	1/2835
			Ellington Dowabobo	1/2835
			Danita Aboubo	1/2835
			Clarese Ika	1/2835
			Ivyna Dowabobo	1/2835
			Crighton Dowabobo	1/2835
			Knighton Dowabobo	1/2835

Nibok	74	Oininibok	Angelina Amandus	1/432
			Remington Dowabobo	1/432
			Therese Dube	1/432
			Ellington Dowabobo	1/432
			Danita Aboubo	1/432
			Clarese Ika	1/432
			Ivyna Dowabobo	1/432
			Crighton Dowabobo	1/432
			Knighton Dowabobo	1/432

No.30 26th May 1993 Nauru

G.N.No. 205 /1993 (cont'd)

Buada	220	Abwan	As for portion No.74 p.1 Nibok	
Buada	188	Abwan	-do-	
Denigomodu	284	Ariyeyen	Angelina Amandus	1/1260
			Remington Dowabobo	1/1260
			Therese Dube	1/1260
			Ellington Dowabobo	1/1260
			Danita Aboubo	1/1260
			Clarese Ika	1/1260
			Ivyna Dowabobo	1/1260
			Crighton Dowabobo	1/1260
			Knighton Dowabobo	1/1260
Denigomodu	145	Anpudu	As for portion No.284 c.1 Denigomodu	
Denigomodu	109	Ariyeyen	-do-	
Denigomodu	64	Atebobo	-do-	
Buada	177	Boromama	-do-	
Buada	157	Atebobo	-do-	
Anabar	63	Atoedi	Angelina Amandus	1/360
			Remington Dowabobo	1/360
			Therese Dube	1/360
			Ellington Dowabobo	1/360
			Danita Aboubo	1/360
			Clarese Ika	1/360
			Ivyna Dowabobo	1/360
			Crighton Dowabobo	1/360
			Knighton Dowabobo	1/360
Uaboe	36	Areni	Angelina Amandus	1/288
			Remington Dowabobo	1/288
			Therese Dube	1/288
			Ellington Dowabobo	1/288
			Danita Aboubo	1/288
			Clarese Ika	1/288
			Ivyna Dowabobo	1/288
			Crighton Dowabobo	1/288
			Knighton Dowabobo	1/288
Aiwo	170	-	As for portion No.36 p.1 Uaboe	

NOTE: Those who disagree with the determination of the above estate may appeal to the Supreme Court Registry within 21 days of the publication of this Government Gazette.

AKEIDU KEPAE  
CHAIRMAN.

No. 30  
G.N.No. 206 /1993

26th May 1993

Nauru

Determination of the Beneficiaries of the Estate of the Late  
Mary N. Peo of Buada District.

ESTATE

1. The Nauru Lands Committee has ascertained that the late  
Mary N Peo had been determined by the decision of  
Nauru Lands Committee (or its predecessor the Lands Committee)  
to be the owner of the following lands:-

DISTRICT:	PORT NO:	TYPE OF LAND:	NAME OF LAND:	GAZETTE NOTICE OF OWNERSHIP:	SHARE:
Ijuw	117	p.1	Eatebake	37/92	1/4

G.N.No. 207 /1993.

DETERMINATION OF BENFICIARIES

2. The Nauru Lands Committee has determined that the beneficiaries  
of the Estate of the late Mary N Peo are:-  
(a) in respect of the land shown in paragraph 1 above.

DISTRICT:	PORT NO:	NAME OF LAND:	BENEFICIARIES:	SHARE
Ijuw	117	Eatebake	Tevaki Peo (LTO)	1/4

Any person who is dissatisfied with the determination of the Nauru  
Lands Committee may appeal to the Supreme Court within 21 days of  
the publication of this notice.

AKEIDU KEPAE  
CHAIRMAN

No. 30

26th May 1993

Nauru

G.N.No. 208 /1993

LAND DETERMINATION

The Nauru Lands Committee hereby determines the ownership of certain land or shares in land as being that shown below:-

DISTRICT:	PORT NO:	C.L P.L	NAME OF LAND	REF:	FORMER OWNERS	SHARES:	PRESENT OWNERS IN EQUAL SHARES:
Buada	394	P.L	Animaer	Land Reg. Book 1928 Page 141	Bill Daraidun (dec'd)	1/2	Doaidoge Bill 1/12 Demauw bill 1/12 Deigob Bill 1/12 Pamela Scriven 1/12 Jacob D. Bill 1/12 Daubug Bill (LTO) 1/12
					Eigabatsia (dec'd)	1/2	Eoudaoaoa Abaubo 1/4 Gaeow Apin 1/16 Kenibe Apin 1/16 Manuella Apin (LTO) 1/16 Kenibe A. T/ee (Narelle Apin) 1/112 Carol Amram 1/112 Corey Amram 1/112 Franky Amram 1/112 Sanky Amram 1/112 Julio Amram 1/112 June Amram 1/112

NOTE: Those who disagree with the above Land Determination may appeal to the Supreme Court Registry within 21 days of the publication of this Government Gazette Notice.

AKEIDU KEPAE  
CHAIRMAN

No. 30

26th May 1993

Nauru

G.N.No. 209 /1993

LAND DETERMINATION

The Nauru Lands Committee hereby determines the ownership of certain land or shares in land as being that shown below:-

DISTRICT:	PORT NO:	C.L P.L	NAME OF LAND	REF:	FORMER OWNERS	SHARES:	PRESENT OWNERS IN EQUAL SHARES:
Buada	393	c.1	Atunguran	Land Reg.	Kun Ruben Book 1928 Page 104.	All.	Mark Kun 1/5 Ruben Kun 1/5 Felix Kun 1/5 Knox Herman 1/10 Tulpe Oppo 1/10 (Amanda Kun 1/40 (Daein Mawir Kun 1/40 Monita Kun 1/40 T/ee (Max Millan Kun 1/40 (Mayne Kun 1/40 (Mereba Kun 1/40 (Paul Kun 1/40 (Rex Kun 1/40 (Robert Kun 1/40

NOTE: Those who disagree with the above Land Determination may appeal to the Supreme Court Registry within 21 days of the publication of this Government Gazette Notice.

AKEIDU KEPAE  
CHAIRMAN.

No. 30  
G.N.No. 210 /1993

26th May 1993

Nauru

LAND DETERMINATION

The Nauru Lands Committee hereby determines the ownership of certain land or shares in land as being that shown below:-

DISTRICT:	PORT NO:	C.L P.L	NAME OF LAND	REF:	FORMER OWNERS	SHARES:	PRESENT OWNERS IN EQUAL SHARES:
Anetan	145	c.1	Anuworoija	Land Reg Book Page 211	Gabiya (dec'd)	All	Allan R.E. Debao 1/36 Jacinta I. Hiram 1/36 Benita E. Debao 1/36 Presley D. Debao 1/36 Francisco R.L. Debao 1/36 Terrance B.B. Debao 1/36 Virgita A.E. Debao 1/36 Therese M.P. Debao 1/36 Eininiga R. Roneida 1/36 (LTO) Ekanaiya Apadinuwe 1/20 Eigameiy Egaton 1/20 Eingaiyin Dekuro 1/20 Gaere Dekuro 1/20 Debeto reiyetsi 1/20 Eimika Denaga 1/8 Eigut Tsiode 1/8 Anna M.T. Dira (LTO) 1/32 Tanta Rangadimi (LTO) 1/32 Merry L. Earwerer 1/32 Trisha E. Rangidimi 1/32 Rangsmi Oscar 1/40 Atiben Oscar 1/40 Breday Oscar 1/40 Romua Rangsmi 1/40 Oscar Omeli (LTO) 1/40

NOTE: Those who disagree with the above Land Determination may appeal to the Supreme Court Registry within 21 days of the publication of this Government Gazette Notice.

AKEIDU KEPAE  
CHAIRMAN.

**DISTRICT OF BUADA**  
**SCALE 1 : 1000**

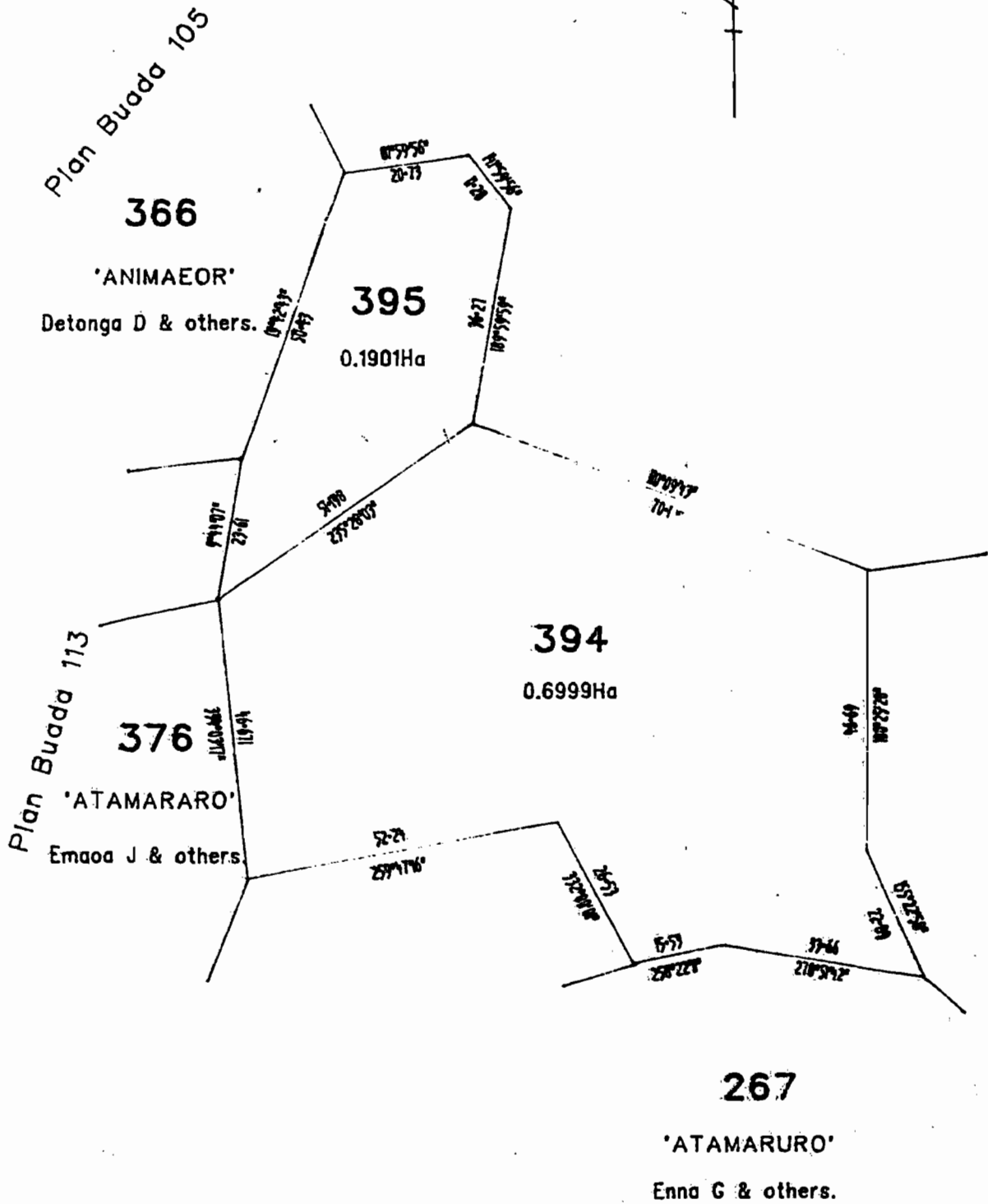
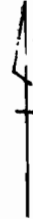

Plan Ref. Buada OP/ 116

DISTRICT OF BUADA  
SCALE 1 : 750

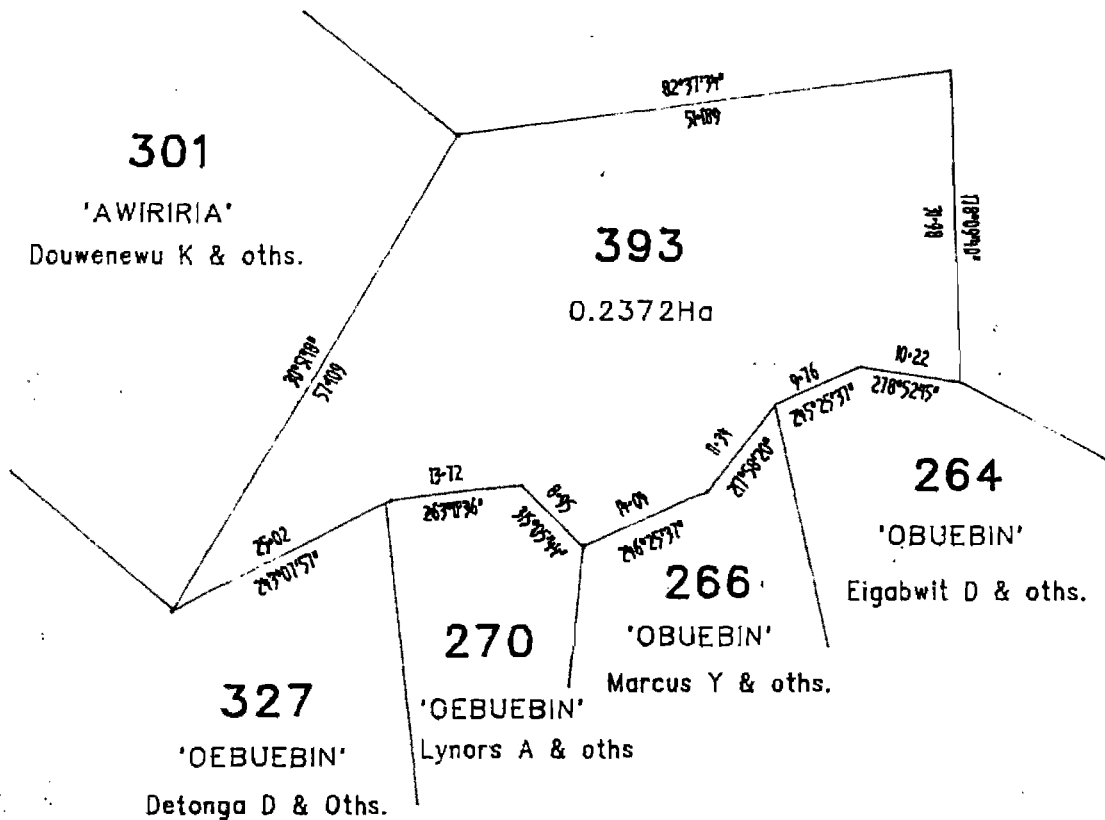

Plan Ref. OP/ Buada 115



### DISTRICT OF ANETAN

SCALE 1 : 1000

