

Clerk of Parliament



REPUBLIC OF NAURU

Government Gazette

Published by Authority

No. 41

6th September 1989

Nauru

G.N.No. 253/1989.

CONSTITUTION OF NAURU

ARTICLE 68 (3)

APPOINTMENT OF ACTING SECRETARY

FOR

ISLAND DEVELOPMENT AND INDUSTRY

It is notified for general information that Cabinet, at its meeting held on 28th August, 1989, pursuant to Article 68, Clause (3) of the Constitution of Nauru, has approved the appointment of Mr. L.G.N. Harris to act as Secretary for Island Development and Industry with effect from 28th August, 1989.

Dated this First day of September, One Thousand Nine Hundred and Eighty-Nine.

V. S. MANI,  
CHIEF SECRETARY.

CONSTITUTION OF NAURU

ARTICLE 68 (3)

APPOINTMENT OF ACTING SECRETARY

FOR

EXTERNAL AFFAIRS

It is notified for general information that Cabinet, at its meeting held in 28th August, 1989, pursuant to Article 68, Clause (3) of the Constitution of Nauru, has approved the appointment of Mr. T.W. Star to act as Secretary for External Affairs with effect from 28th August, 1989.

DATED this First day of September, One Thousand Nine Hundred and Eighty-Nine.

V.S.MANI,  
CHIEF SECRETARY.

G.N.No.255/1989.

PUBLIC SERVICE ACT 1961-1979

NOTICE OF PROMOTION

The following promotion with effect from 22nd August 1989 is hereby notified.

DEPARTMENT OF ISLAND DEVELOPMENT & INDUSTRY  
(Directorate of Telecommunications)

<u>NAME</u>	<u>POSITION</u>	<u>SALARY</u>
JIM MOTITI	Assistant Director of Telecommunications	\$12945 - \$13521 (AP7) per annum

Any Officer of the Public Service may appeal to the above promotion as provided under Section 25 of the Public Service Act 1961-1979. Appeals should be based on one or other grounds set out in Section 25(2) of the Act, and should be lodged in writing stating the ground(s) of Appeal with the Public Service Commissioner within seven(7) days after the date of this Gazette.

DATED this 1st day of September, 1989.

V.S.MANI,  
PUBLIC SERVICE COMMISSIONER.

PUBLIC SERVICE ACT 1961-1979NOTICE OF APPOINTMENT

The following appointment with effect from the 24th August, 1989 is hereby notified.

DEPARTMENT OF JUSTICE

<u>NAME</u>	<u>POSITION</u>	<u>SALARY</u>
JOHN AKUBOR	Assistant Clerk of Courts.	\$8397 - \$8685 (C3) per annum

DATED this 29th day of August, 1989.

V.S.MANI,  
PUBLIC SERVICE COMMISSIONER.

G.N.No.257/1989.

REPUBLIC OF NAURUPUBLIC SERVICE ACT 1961-1979SECTION 16(1)DEPARTMENT OF ISLAND DEVELOPMENT & INDUSTRYDIRECTORATE OF CIVIL AVIATIONCREATION OF TEMPORARY POSITIONS

IN EXERCISE OF the powers vested in me under Section 16 Subsection (1) of the Public Service Act 1961-1979, I, VENKATESWARA SUBRAMANIAM MANI DO HEREBY with effect from 10th July, 1989, create the following temporary positions in the Public Service:-

DEPARTMENT OF ISLAND DEVELOPMENT & INDUSTRY  
(Directorate of Civil Aviation)

Designation of new position	Number of positions	Salary Scale
-----------------------------	---------------------	--------------

Computer Sita/Operator	One	C-3
------------------------	-----	-----

DATED this 30th day of the month of August, One Thousand Nine Hundred and Eighty-Nine.

V.S.MANI,  
CHIEF SECRETARY/  
PUBLIC SERVICE COMMISSIONER

DECEASED ESTATE

The Nauru Lands Committee proposes to effect distribution of the following ESTATE on time and dates as shown below:

<u>ESTATE</u>	<u>DATES</u>	<u>TIME:</u>
EIRAO DANIEL	22/8/89	9:30 am
PRISCILLA ADAM	-do-	2:30 pm
EGGI IWUGIA	23/8/89	9:30 am
CLARA AUWABIN	-do-	2:30 pm
MARTINA IKA	24/8/89	9:30 am
REV' ITUBWA AMRAM	-do-	2:30 pm

NOTE:

Those who have interest are requested to be in attendance at the Domaneab, Uaboe District.

(M. DEIRERAGEA),  
SECRETARY,

CORRIGENDUM

In Gazette No.42/1981, G.N.No.244/1981 on Page 8

DELETE : Buada W.21	Equanmet O.	1/4
	Eade A.	1/4
	Itsiwido R.G.	1/4
Itsiwido R.G. T/EE	(Babedi K.	1/4
INSERT : Buada W.21	Equanmet O.	1/8
	Eade A.	1/8
	Itsiwido R.G.	1/8 (Dec'd)
	Babedi K.	1/8 (Dec'd)

(M. DEIRERAGEA),  
SECRETARY

CORRIGENDUM

Gazette No - 11/89 RE: Portion No.376 Buada

DELETE - All owners, shares and references

INSERT - as follows

C.L P.L	NAME OF LAND	REFERENCE	FORMER OWNERS	SHARES	PROPOSED OWNERS	SHARES
P.L	Atamararo	Reg Book Page 26	Daniel & Margaretha	1/2 1/2	Deidienak. Daniel Eirao Daniel	1/2 1/2

NOTE;

Those who disagree with the above corrigendum may appeal to the Supreme Court Registry within 21 days of the publication of this Gazette Notice.

(M. DEIRERAGEA),  
SECRETARY

G.N.No. 261 /1989.

Determination of the Beneficiaries of the Estate of the late Einatung Obeta of Anetan District.

E S T A T E

1. The Nauru Lands Committee has ascertained that the late Einatung Obeta had been determined by the decisions of the Nauru Lands Committee (or its predecessor the Lands Committee to be the owner of the following lands:-

DISTRICT	PORT NO	TYPE OF LAND	NAME OF LAND	GAZETTE NOTICE OF OWNERSHIP	SHARE
Anabar	91	c.1	Anuwo	L.A. No.3/78	3/50
Anabar	147	c.1	Anaquanne	L.A. No.3/78	3/50
Ijuw	68	p.1	Ijanadum	30/88	3/50
Anibare	5	c.1	Aterebok	24/63	1/6
Anetan	96	c.1	Atedi	L.A. No.3/1978	3/10
Meneng	71	c.1	Anuïen	24/63	1/4
Anabar	29	p.1	Guria	L.A. No.3/78	17/240
Ijuw	57	c.1	Bogomoruw	L.A. No.3/78	6/25

G.N.No. 262 /1989.

DETERMINATION OF BENEFICIARIES

2. The Nauru Lands Committee has determined that the beneficiaries of the Estate of the late Einatung Obeta are:- (a) in respect of the land shown in paragraph 1 above.

DISTRICT	PORT NO	NAME OF LAND	BENEFICIARIES	SHARE
Anabar	91	Anuwo	Rina Marlene Hartman	3/450
			Thomas D.G. Obeta	3/450
			Patrick Jese Obeta	3/450
			Caijus Obeta	3/450
			Ratene E. Obeta	3/450
			John Milne Obeta	3/450
		Ratene T	(Evis Tsiode	3/900
		T/EE	(Carlton Tsiode	3/900
			(Pinano Aiy	3/2250
			(Lucy Aiy	3/2250
		John O	(Asenes Aiy	3/2250
		T/EE	(Keomo Aiy	3/2250
			(Omoke Aiy	3/2250
			Magellan Obeta	3/2250
			Robert Obeta	3/2250
			Tnel-Mandy Obeta	3/2250
			Ryma Obeta	3/2250
			Penina Obeta	3/2250
Anabar	147	Anaquanne	As for portion No.91 c.1 Anabar	
Ijuw	68	Ijanadum	-do-	
Anibare	5	Aterebok	Rina Marlene Hartman	1/54
			Thomas D.G. Obeta	1/54
			Patrick Jese Obeta	1/54
			Caijus Obeta	1/54
			Ratene E. Obeta	1/54
			John Milne Obeta	1/54

DISTRICT:	PORT NO:	NAME OF LAND:	BENEFICIARIES:	SHARE:
		Ratene T. T/EE	(Evis Tsiode (Carlton Tsiode	1/108 1/108
		John. O	(Pinano Aiy (Lucy Aiy (Asenes Aiy (Keomo Aiy (Omoke Aiy	1/270 1/270 1/270 1/270 1/270
			Magellan Obeta Robert Obeta Thel-Mandy Obeta Ryma Obeta Penina Obeta	1/270 1/270 1/270 1/270 1/270
Anetan	96	Atedi	Rina Marlene Hartman Thomas D.G. Obeta Patrick Jese Obeta Caijus Obeta Ratene E. Tsiode John Milne Obeta	1/30 1/30 1/30 1/30 1/30 1/30
		Ratene T. T/EE	(Evis Tsiode (Carlton Tsiode	1/60 1/60
		John O. T/EE	(Pinano Aiy (Lucy Aiy (Asenes Aiy (Keomo Aiy (Omoke Aiy	1/150 1/150 1/150 1/150 1/150
			Magellan Obeta Robert Obeta Thel-Mandy Obeta Ryma Obeta Penina Obeta	1/150 1/150 1/150 1/150 1/150
Anabar	29	Guria	Rina Marlene Hartman Patrick Jese Obeta Thomas D.G. Obeta Caijus Obeta Ratene E. Obeta John Milne Obeta	17/2160 17/2160 17/2160 17/2160 17/2160 17/2160
		Ratene T. T/EE	(Evis Tsiode (Carlton Tsiode	17/4320 17/4320
		John O. T/EE	(Pinano Aiy (Lucy Aiy (Asenes Aiy (Keomo Aiy (Omoke Aiy	17/10800 17/10800 17/10800 17/10800 17/10800
			Magellan Obeta Robert Obeta Thel-Mandy Ryma Obeta Penina Obeta	17/10800 17/10800 17/10800 17/10800 17/10800
Ijuw	57	Bogomoruw	Rina Marlene Hartman Thomas D.G. Obeta Patrick Jese Obeta Caijus Obeta Ratene Tsiode John Milne Obeta	6/225 6/225 6/225 6/225 6/225 6/225

DISTRICT:	PORT NO:	NAME OF LAND:	BENEFICIARIES:	SHARE:
		Ratene T. T/EE	(Evis Tsiode (Carlton Tsiode	6450 6450
		John.O. T/EE	(Pinano Aiy (Lucy Aiy (Asenes Aiy (Keomo Aiy (Omoke Aiy	61125 61125 61125 61125 61125
			Magellan Obeta Robert Obeta Thel-Mandy Obeta Ryma Obeta Penina Obeta	61125 61125 61125 61125 61125
Meneng	71	Aniwen	Rina Marlene Hartman Thomas D.G. Obeta Patrick Jese Obeta Caijus Obeta Ratene E.Tsiode John Milne Obeta	1/36 1/36 1/36 1/36 1/36 1/36
		Ratene T: T/EE	(Evis Tsiode (Carlton Tsiode	1/72 1/72
		John O. T/EE	(Pinano Aiy (Lucy Aiy (Asenes Aiy (Keomo Aiy (Omoke Aiy	1/180 1/180 1/180 1/180 1/180
			Magellan Obeta Robert Obeta Thel-Mandy Obeta Ryma Obeta Penina Obeta	1/180 1/180 1/180 1/180 1/180

NOTE:

Those who disagree with the distribution of the above Estate may appeal to the Supreme Court Registry within 21 days of the publication of this Gazette Notice.

(M.DEIRERAGEA),  
SECRETARY.

No. 41

6th September 1989

Nauru

G.N.No. 263 /1989.

LAND TRANSFER

It is notified for general information that the following Transfer of lands has been approved by His Excellency, the Acting President on 11th August, 1989.

BLOCK NAME:	TYPE OF LAND:	PORT NO:	DISTRICT:	GAZ NO:	FORMER OWNER:	SHARE:	PROPOSED OWNERS:	SHARES:
Anera	CL	35	Anibare	66/82	Eidiogin R.	1/4	Gregory T. York Stephen R. York Janice Ika	1/12 1/12 1/12
Anera	CL	38	Anibare	66/82	Eidiogin R.	1/4	Gregory T. York Stephen R. York Janice Ika	1/12 1/12 1/12
Bogetsiw	PL	198	Anibare	66/82	Eidiogin R.	13/144	Gregory T. York Stephen R. York Janice Ika	13/432 13/432 13/432
Irotsin	PL	216	Anibare	23/70	Eidiogin R.	1/16	Gregory T. York Stephen R. York Janice Ika	1/48 1/48 1/48
Atekapara	PL	218	Anibare	23/70	Eidiogin R.	1/16	Gregory T. York Stephen R. York Janice Ika	1/48 1/48 1/48
Ibogetsiw	PL	199	Anibare	11/73	Eidiogin R.	1/20	Gregory T. York Stephen R. York Janice Ika	1/60 1/60 1/60
Ijati	PL	46	Buada	66/82	Eidiogin R.	1/24	Gregory T. York Stephen R. York Janice Ika	1/72 1/72 1/72
Uroi	PL	88	Denig	66/82	Eidiogin R.	19/96	Gregory T. York Stephen R. York Janice Ika	19/288 19/288 19/288
Anna	CL	14	Ewa	44/69	Eidiogin R.	1/2	Gregory T. York Stephen R. York Janice Ika	1/6 1/6 1/6
Ibea	PL	234	Meneng	66/82	Eidiogin R.	1/12	Gregory T. York Stephen R. York Janice Ika	1/36 1/36 1/36



No. 41

6th September 1989

Nauru

G.N.No. 263 /1989.(cont'd)

BLOCK NAME:	TYPE OF LAND:	PORT NO:	DISTRICT:	GAZ NO:	FORMER OWNER:	SHARE:	PROPOSED OWNERS	SHARE:
Anaoe	CL	180	Meneng	66/82	Eidiogin R.	13/96	Gregory T. York Stephen R. York Janice Ika	13/288 13/288 13/288
Anaoe	CL	181	Meneng	52/85	Eidiogin R.	13/96	Gregory T. York Stephen R. York Janice Ika	13/288 13/288 13/288
Emeden	CL	11	Meneng	66/82	Eidiogin R.	1/4	Gregory T. York Stephen R. York Janice Ika	1/12 1/12 1/12
Metub	PL	52	Nibok	28/70	Eidiogin R.	1/8	Gregory T. York Stephen R. York Janice Ika	1/24 1/24 1/24
Yangebawo	PL	35	Uaboe	45/69	Eidiogin R.	1/6	Gregory T. York Stephen R. York Janice Ika	1/18 1/18 1/18
Ududin	PL	28	Uaboe	45/69	Eidiogin R.	1/6	-do-	-do-
Iaroe	PL	58	Uaboe	45/69	Eidiogin R.	1/6	-do-	-do-
Ududin	PL	3	Uaboe	45/69	Eidiogin R.	1/6	-do-	-do-
Atebae	PL	62	Uaboe	45/69	Eidiogin R.	3/560	Gregory T. York Stephen R. York Janice Ika	1/560 1/560 1/560
Atebae	PL	45	Uaboe	45/69	Eidiogin R.	3/560	-do-	-do-
Arra	CL	111	Yaren	66/82	Eidiogin R.	1/24	Gregory T. York Stephen R. York Janice Ika	1/72 1/72 1/72
Bairereab	PL	227	Yaren	66/82	Eidiogin R.	1/8	Gregory T. York Stephen R. York Janice Ika	1/24 1/24 1/24

(M. DEIRERAGEA),  
SECRETARY  
NAURU LANDS COMMITTEE.

No. 41

6th September 1989

Nauru

G.N.No. 264 /1989.

LAND DETERMINATION

The Nauru Lands Committee hereby determines the ownership of certain land or shares in land as being that shown below:-

DISTRICT:	PORT NO:	C.L P.L	NAME OF LAND:	REFERENCE:	FORMER OWNERS	SHARE:	PROPOSED OWNERS AND SHARES:
Buada	379	P.L	Aneriri	Reg Book Page 109 G.No. 55/81	Dowiyogo	ALL	Bernard Auen Dowiyogo 1/2 June E. Ivan Adeang 1/2

NOTE:

Those who disagree with the above land determination may appeal to the Supreme Court Registry within 21 days of the publication of this Gazette Notice.

(M.DEIRERAGEA),  
SECRETARY.

# DISTRICT OF ANIBARE

SCALE 1:1500

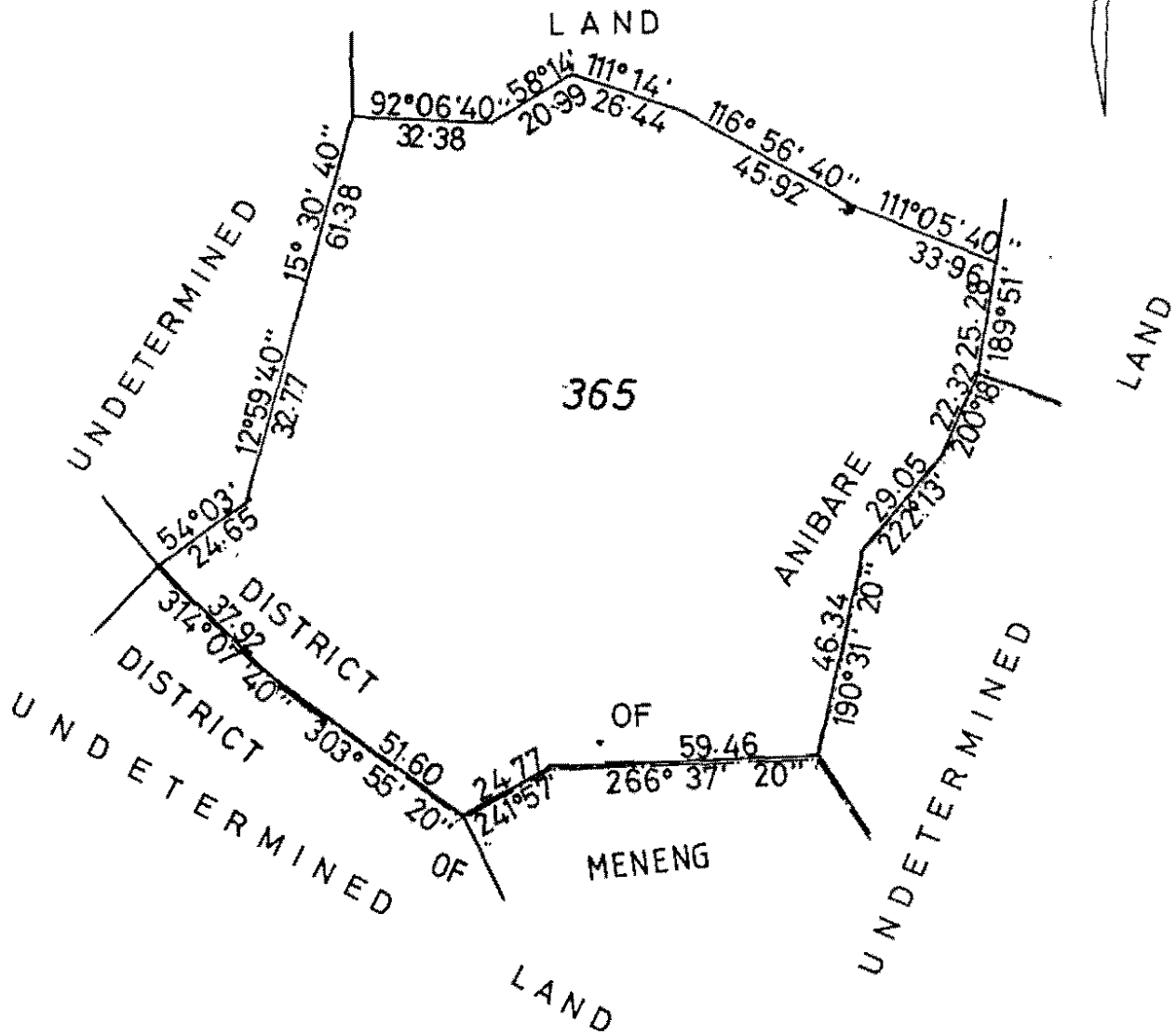
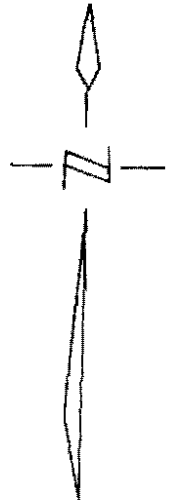

### LAND AMENDMENT

Plan of Portion 365 Anibare as promulgated in G.G No. 10/1989, G.N.No 63/1989 dated 19th April is hereby amended as above.

It is emphasised that this does NOT change the Land Record in any way other than correcting to the district boundary.

M. Deireragea  
SECRETARY

DISTRICT OF BUADA  
SCALE 1:750

