



Library Hansard Secretary

(1)

REPUBLIC OF NAURU

# Government Gazette

*Published by Authority*

No. 10

19th April 1989

Nauru

G.N.No. 57 /1989.

PUBLIC SERVICE ACT 1961-1979  
RESIGNATION - SECTION 59(1)

It is hereby notified for general information that the following resignation has been accepted, effective from 3rd April, 1989.

DEPARTMENT OF WORKS AND COMMUNITY SERVICES  
(Nauruan Housing)

NAME:  
Anton Ephraim

DESIGNATION:  
Store Clerk  
\$7532 - \$8504  
T1/3 p.a.

DATED this 12th day of April, 1989.

V.S.MANI,  
PUBLIC SERVICE COMMISSIONER.

No. 10

19th April 1989

Nauru

G.N.No. 58 /1989.

LAND DETERMINATION

The Nauru Lands Committee hereby determines the ownership of certain land or shares in land as being that shown below:-

DISTRICT	PORTION NO:	C.L P.L	NAME OF LAND:	REFERENCE:	FORMER OWNERS:	SHARE:	PROPOSED OWNERS AND SHARES:
Anibare	354	P.L	Akaraeoni	L/Register Book Page-188	Daimon	All	K.R. Adeang 1/432 Ian K. Adeang 1/432 D. Crisp Adeang 1/432 Verona Engar 1/432 (E.Nora Adeang 1/432 Maisy Adeang T/ee (Vera B. Arere 1/432 (Isobel Adeang 1/432 (Jacob Adeang 1/432 (Sella Adeang 1/432 Maisy Adeang (LTO) 1/144  Caleb Deireragea 1/36 Beiyedage Deireragea 1/36 Adioun Deireragea 1/36 Maein Deireragea 1/36 (LTO) Eidugu Deireragea 1/36  Lawrence Stephen 1/16 Lilva J. Keke 1/16 May P. Cook 1/16 Pamela B. Akubor 1/16  Renzo Paul 1/6  Hammer De-Robert 1/12 Dogadaube Ika 1/18 Dainauwea Ika 1/18 Idarabwe Ika (LTO) 1/18  Eibioun Solomon 1/48 Lavinia Heinrich 1/48

No.10

19th April 1989

Nauru

G.N.No. 58 /1989.(cont'd)

DISTRICT:	PORTION NO:	C.L. P.L:	NAME OF LAND:	REFERENCE:	FORMER OWNERS:	SHARE:	PROPOSED OWNERS AND SHARES:
Anibare	354	P.L	Akaraeoni	Land Reg Book Page 188	Daimon	All	Sydney Deluckner 1/216 Hindmarsh Stephen 1/216 Wilhelmina Eobob 1/216 Arabella Capelle 1/216 Nelson D.B. Tamakin 1/216 Kelson T. Tamakin 1/216 Wilson R.Tamakin 1/216 Elchen Kakiouwea 1/216 Elva E. Tamakin 1/216 Selina Bill 1/192 Adolph Capelle 1/192 Sophia Opponheimer 1/192 Halsey Capelle 1/192 Heather Gadoaingin 1/192 Maureen Craven 1/192 Richard Capelle (LTO) 1/192 Jesse Harris 1/960 Anna Harris 1/960 Dania Harris 1/960 Luane Harris 1/960 Mathesson Harris 1/960 (LTO) Walter Detsiogo 1/120 Rustom Detsiogo 1/120 Maura Thoma 1/120 Brigida Tangiro 1/600 Cynthia G.Dekarube 1/600 Ivan Tangiro 1/600 Syvilla Grundler 1/600

No. 10

19th April 1989

Nauru

G.N.No. 58 /1989(cont'd)

DISTRICT:	PORTION NO:	C.L P.L	NAME OF LAND:	REFERENCE:	FORMER OWNERS:	SHARE:	PROPOSED OWNERS AND SHARE:
Anibare	354	P.L	Akaraeoni	L/Register Book page-188	Daimon	All	Esmeralda Gavin 1/720 (Tristian Detsiogo 1/720 (Rhonda Detsiogo 1/720 Maura (Livette Detsiogo 1/720 T/ee (Jake Detsiogo 1/720 Loritta Adun 1/720

NOTE:

The decision of the Nauru Lands Committee as to the Beneficiaries of the Estate of the late Daimon was published in Government Gazette No.19/61.

Those who disagree with the above determination may appeal to the Supreme Court Register within 21 days of the publication of this Gazette Notice.

(P.A. Dowadi),  
VICE CHAIRMAN.

No. 10

19th April 1989

Nauru

G.N.No. 59 /1989.

LAND DETERMINATION

The Nauru Lands Committee hereby determines the ownership of certain land or shares in land as being that shown below:-

DISTRICT:	PORTION NO:	C.L P.L	NAME OF LAND:	REFERENCE:	FORMER OWNERS:	SHARE:	PROPOSED OWNERS AND SHARES:
Ijuw	108	P.L	Ijuwinepe	51/59, 4/74 50/83, 45/68 36/76	Othilia Namoduk Eiranga	1/3 1/3 1/3	Meredith 1/9 Esurere Christina 1/9 Otima Ketner (LTO) 1/9 Namoduk 1/3 Doweneuwu 1/12 Lucy H. Paul 1/108 Karl H. Paul 1/108 Sharon Buramen 1/108 Andrew H. Paul 1/108 Ricky H. Paul 1/108 Serena H. Paul 1/108 Eidebwit H. Paul 1/108 Camron H. Paul 1/108 Sarah H. Paul (LTO) 1/108 Wally Hedmon 1/6

NOTE :

Those who disagree with the above determination may appeal to the Supreme Court Registry within 21 days of the publication of this Gazette Notice.

(Maein Deireragea),  
SECRETARY.

No. 10

19th April 1989

Nauru

G.N.No. 60 /1989.

LAND DETERMINATION.

The Nauru Lands Committee hereby determines the ownership of certain land or shares in land as being that shown below:-

DISTRICT:	PORTION NO:	C.L P.L:	NAME OF LAND:	REFERENCE:	FORMER OWNERS:	SHARE:	PROPOSED OWNERS AND SHARES:
Anibare	365	P.L	Ketawiyi	Reg Book Page-173	Demaudo Aredo (Dec'd) Joram Aredo (Dec'd) Anwari Aredo (Dec'd)	1/3 1/3 1/3	Edwin Canon 1/3 Eidibeang M. Kepae 2/21 Eidiban Foilape 2/21 Rigi Joram 2/21 Deyeya Joram 2/21 Gamanoa Joram 2/21 Eidanogoneida K. 2/21 Eidedangar T. 2/21

NOTE:

Those who disagree with the above determination may appeal to the Supreme Court Registry within 21 days of this Gazette Notice.

(M.Deireragea)  
SECRETARY.

# DISTRICT OF ANIBARE

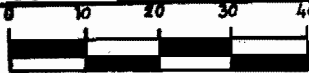

SCALE 1:500

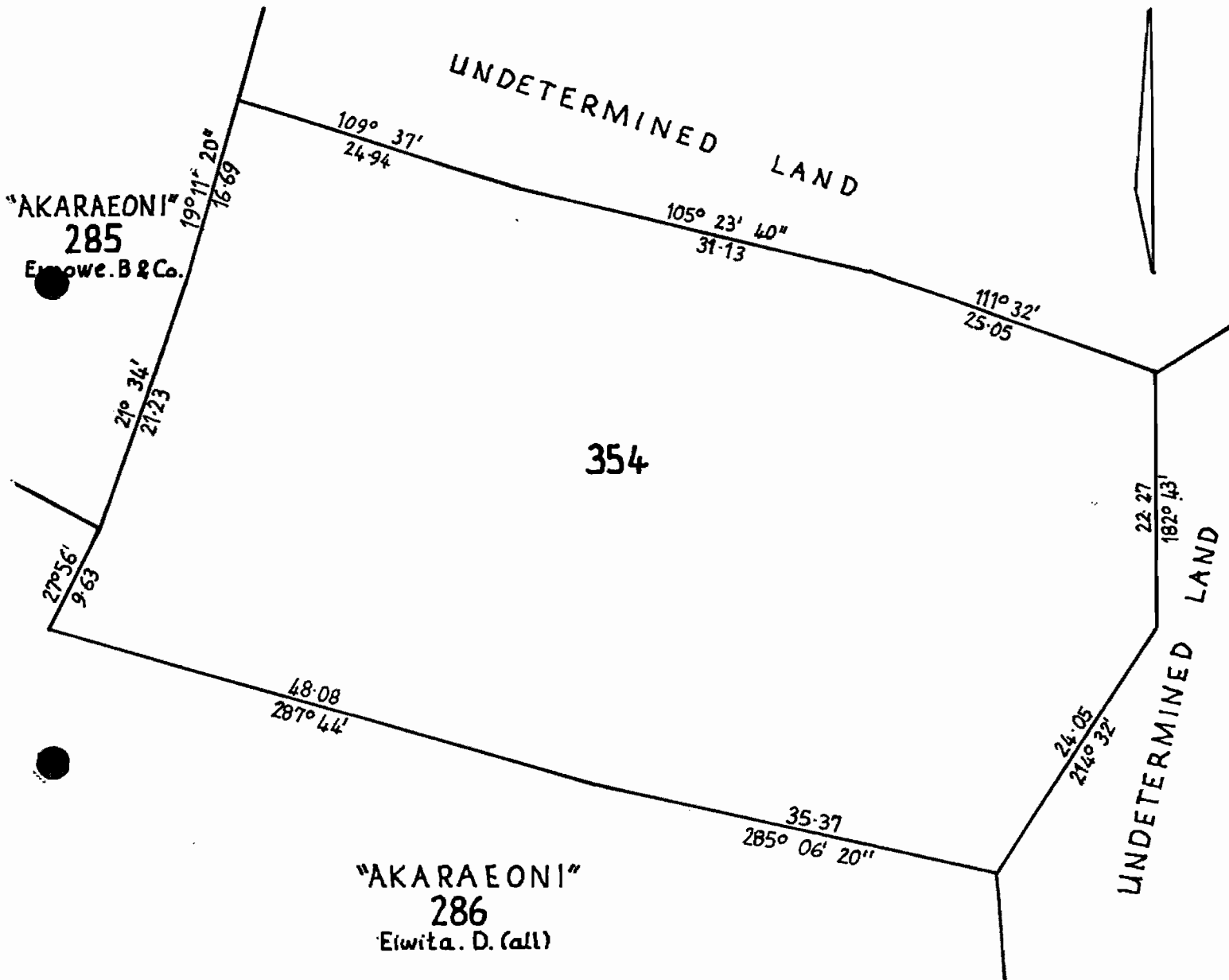

# DISTRICT OF IJUW

SCALE 1:1000

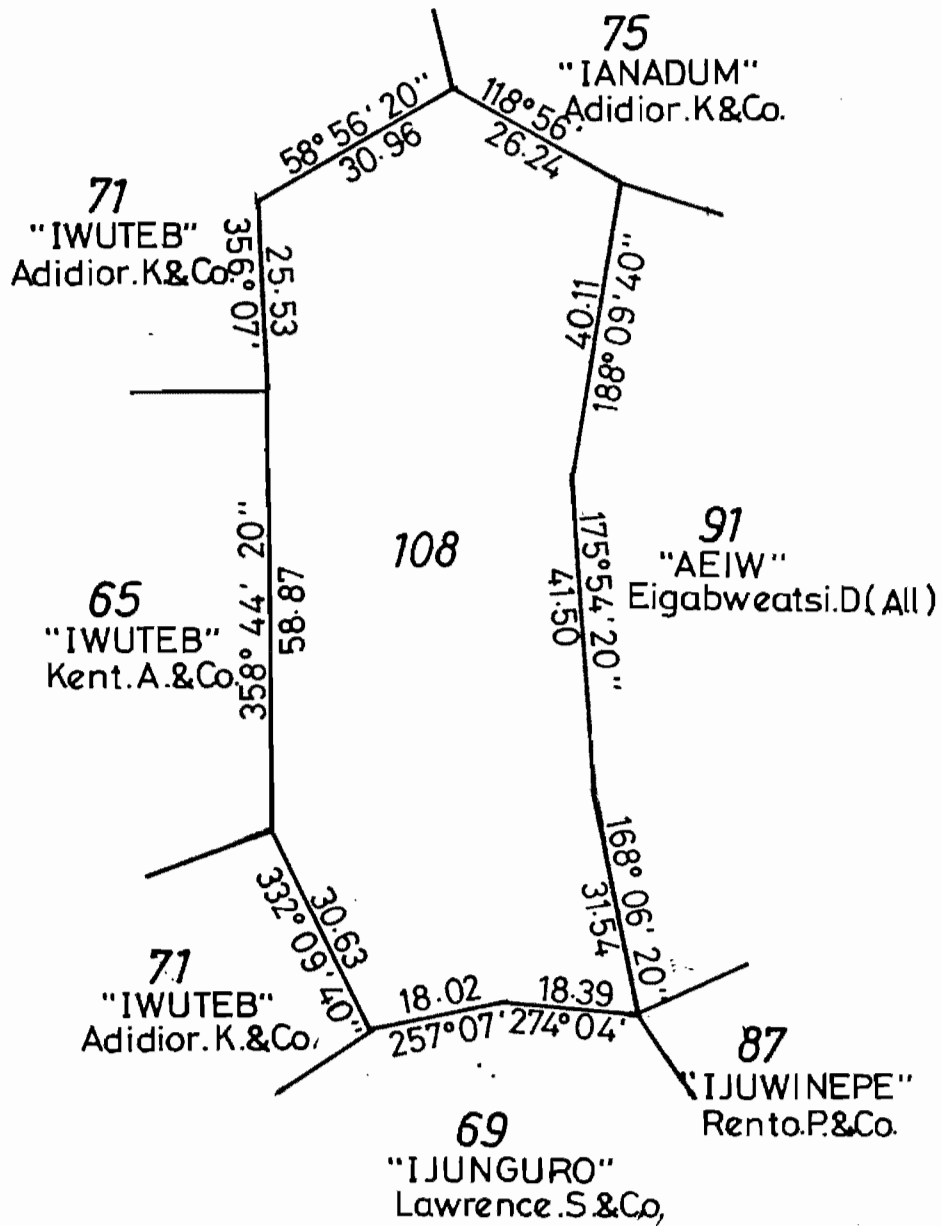
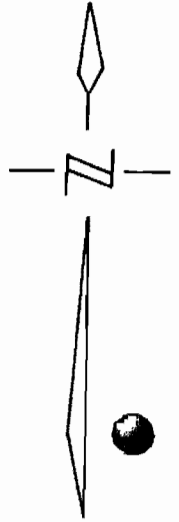



# DISTRICT OF ANIBARE

SCALE 1:1500

