



Hon. D. Gioura. MP.

①

REPUBLIC OF NAURU

Government Gazette

Published by Authority

No.6.

3rd February 1988

Nauru

G.N.No. 21/1988.

PUBLIC SERVICE ACT 1961-1979

NEW APPOINTMENT

It is hereby notified for general information that the following probationary appointment will be effective from the 5th of January 1988.

DEPARTMENT OF WORKS & COMMUNITY SERVICES

NAME

DESIGNATION

Simon MOSES

Painter Foreman T.5

DATED this 21st day of January, 1988.

V.S. Mani
PUBLIC SERVICE COMMISSIONER

G.N.No. 22/1988.

PUBLIC SERVICE ACT 1961-1979

PERMANENT APPOINTMENT

It is hereby notified for general information that the following permanent appointment, without probation, will be effective from the 23rd of July, 1987.

DEPARTMENT OF WORKS AND COMMUNITY SERVICES

<u>NAME</u>	<u>DESIGNATION</u>
Mida BENJAMIN	Plumber
Fidelis AMWANO	Carpenter

DEPARTMENT OF ISLAND DEVELOPMENT & INDUSTRY

(Directorate of Civil Aviation)

<u>NAME</u>	<u>DESIGNATION</u>
Angelina DOWABOBO	Tally Clerk

DEPARTMENT OF JUSTICE

(Directorate of Police & Prisons)

<u>NAME</u>	<u>DESIGNATION</u>
Rhudy TOKAIBURE	Sergeant 2nd Class

DATED this 31st day of July, 1987.

V.S. Mani
PUBLIC SERVICE COMMISSIONER

G.N.No. 23 /1987.

Determination of the Beneficiaries of the Estate of the late Marina D. Olson of Meneng District.

ESTATE

1. The Nauru Lands Committee has ascertained that the late Marina D. Olson had been determined by the decisions of the Nauru Lands Committee (or its predecessor the Lands Committee to be the owner of the following lands:-

DISTRICT:	PORTION NO:	TYPE OF LAND:	NAME OF LAND:	GAZETTE NOTICE OF OWNERSHIP:	SHARE:
Aiwo	224	c.1	Yangor	62/81	1/18
Buada	81	p.1	Ijuae	62/81	1/18
Aiwo	270	c.1	Yangor	62/81	1/9
Aiwo	379	c.1	Bouwagae	62/81	1/9
Anibare	140	p.1	Atedetoubaike	62/81	1/9
Buada	5	p.1	Aniyo	62/81	1/9
Buada	349	c.1	Bogi	62/81	1/9
Meneng	219	p.1	Ungow	62/81	1/9
Yaren	255	p.1	Anoeui	62/81	1/9
Buada	34	p.1	Iyati	62/81	1/27
Buada	241	p.1	Baragow	62/81	1/21
Buada	W.28	-	F.G.S.W.L.	61/84	1/21
Meneng	291	p.1	Anoboroboren	10/84	1/72
Meneng	112	c.1	Aetetam	10/84	1/72
Meneng	91	c.1	Anot	10/84	1/72
Meneng	16	c.1	Anoboroboren	10/84	1/72
Meneng	199	c.1	Aterebog*	18/85	1/72
Meneng	81	c.1	Aniwen	10/84	1/96
Meneng	318	p.1	Amwagag	74/82	1/90
Meneng	74	c.1	Aniwen	18/85	1/24
Meneng	54	c.1	Bagabab	18/85	1/48
Meneng	98	c.1	Irebedi	18/85	1/48
Meneng	298	p.1	Bagabab	18/85	1/48
Meneng	321	p.1	Iuongidi	18/85	1/48
Meneng	104	c.1	Irebedi	24/85	1/32
Buada	200	p.1	Eatdomeneab	18/85	1/144
Denig	191	c.1	Atumurumur	62/81	1/36

G.N.No. 24 /1987.

DETERMINATION OF BENEFICIARIES

2. The Nauru Lands Committee has determined that the Beneficiaries of the Estate of the late Marina D. Olson are:-

(a) in respect of the lands shown in paragraph 1 above.

DISTRICT:	PORTION NO:	NAME OF LAND:	BENEFICIARIES:	SHARE:
Aiwo	224	Yangor	(Tedwyn Teoki Olsson (Eourd N. Olsson (Darina E. Olsson	1/90 1/90 1/90
		Milka Dageago T/ee	(Dannene E. Olsson (Bernado B.D. Olsson	1/90 1/90
Buada	81	Iyuae	As for portion No.224 c.l. Aiwo.	
Aiwo	270	Yangor	(Tedwyn T. Olsson (Eourd N. Olsson (Darina E. Olsson	1/45 1/45 1/45
		Milka D T/ee	(Dannene E. Olsson (Bernado B.D. Olsson	1/45 1/45
Aiwo	379	Bouwagae	As for portion No.270 c.l. Aiwo.	
Anibare	140	Atedetouwbaike	-do-	
Buada	5	Anijo	-do-	
Buada	349	Bogi	-do-	
Meneng	219	Ungow	-do-	
Yaren	255	Anoeui	-do-	
Buada	34	Iyati	(Tedwyn T. Olsson (Eourd N. Olsson (Darina E. Olsson	1/135 1/135 1/135
		Milka D T/ee	(Dannene E. Olsson (Bernado B.D. Olsson	1/135 1/135
Buada	241	Baragow	(Tedwyn T. Olsson (Eourd N. Olsson (Darina E. Olsson	1/105 1/105 1/105
		Milka D T/ee	(Dannene E. Olsson (Bernado B.D. Olsson	1/105 1/105
Buada	W.28	F.G.S.W.L.	As for portion No.241 p.l. Buada.	
Meneng	291	Anoboroboren	(Tedwyn T. Olsson (Eourd N. Olsson (Darina N. Olsson	1/360 1/360 1/360
		Milka D T/ee	(Dannene E. Olsson (Bernado B.D. Olsson	1/360 1/360
Meneng	112	Eatetam	As for portion No.291 p.l. Meneng.	
Meneng	91	Anot	-do-	
Meneng	16	Anoboroboren	-do-	
Meneng	199	Aterebog	-do-	
Meneng	81	Aniwen (Milka D.) T/ee.	(Tedwyn T. Olsson (Eourd N. Olsson (Darina E. Olsson	1/480 1/480 1/480

G.N.No. 24 /1987. (cont'd).

		Milka	(Dannene N. Olsson	1/480
		T/ee	(Bernado B.D. Olsson	1/480
Meneng	318	Anwagag	(Tedwyn T. Olsson	1/450
			(Edourd N. Olsson	1/450
			(Darina N. Olsson	1/450
		Milka D.	(Dannene E. Olsson	1/450
		T/ee	(Bernado B.D. Olsson	1/450
Meneng	74	Aniwen	(Tedwyn Teoki Olsson	1/120
			(Edourd N. Olsson	1/120
		Milka Dageago	(Darina E. Olsson	1/120
		T/ee	(Bernado B.D. Olsson	1/120
			(Dannene E. Olsson	1/120
Meneng	54	Bagabab	(Tedwyn Teoki Olsson	1/240
			(Edourd N. Olsson	1/240
		Milka Dageago	(Darina E. Olsson	1/240
		T/ee	(Dannene E. Olsson	1/240
			(Bernado B.D. Olsson	1/240
Meneng	98	Irebidi	As for portion No.54 c.1. Meneng.	
Meneng	298	Bagabab	-do-	
Meneng	321	Iyogidi	-do-	
Meneng	104	Irebidi	(Tedwyn T. Olsson	1/160
			(Edourd N. Olsson	1/160
		Milka Dageago	(Darina E. Olsson	1/160
		T/ee	(Dannene E. Olsson	1/160
			(Bernado B.D. Olsson	1/160
Buada	200	Eatdomeneab	(Tedwyn T. Olsson	1/720
			(Edourd N. Olsson	1/720
		Milka Dageago	(Darina E. Olsson	1/720
		T/ee	(Dannene E. Olsson	1/720
			(Bernado B.D. Olsson	1/720
Denig	191	Atumurumur	(Tedwyn T. Olsson	1/180
			(Edourd N. Olsson	1/180
		Milka Dageago	(Darina E. Olsson	1/180
		T/ee	(Dannene E. Olsson	1/180
			(Bernado B.D. Olsson	1/180

NOTE:

Those who disagree with the determination of the above estate may appeal to the Supreme Court Registry within 21 days of the publication of this Gazette Notice.

(M. Deireragea),
SECRETARY.

No.6

3rd Febraury 1988

Nauru

G.N.No. 25 /1987.

Determination of the Beneficiaries of the Estate of the late Ikiou Timothy of Meneng District.

ESTATE

1. The Nauru Lands Committee has ascertained that the late Ikiou Timothy had been determined by the decisions of the Nauru Lands Committee (or its predecessor the Lands Committee to be the owner of the following lands:-

DISTRICT:	PORTION NO:	TYPE OF LAND:	NAME OF LAND:	GAZETTE NOTICE OF OWNERSHIP:	SHARE:
Buada	205	c.l.	Uboremama	19/62	1/8
Buada	-	-	W.27	31/63	1/8
Meneng	277	p.l.	Adetebor	27/32	1/8
Meneng	358	P.l.	Ataro	22/63	1/4
Meneng	169	c.l.	Ataro	50/40	1/4
Meneng	165	c.l.	Ataro	50/40	1/4
Meneng	166	c.l.	Ataro	50/40	1/4
Meneng	167	c.l.	Ataro	50/40	1/4
Meneng	168	c.l.	Ataro	50/40	1/4
Buada	169	p.l.	Aeboe	51/60	1/16

G.N.No. 26 /1987.

DETERMINATION OF BENEFICIARIES

2. The Nauru Lands Committee has determined that the beneficiaries of the estate of the late Ikiou Timothy are:-

(a) in respect of the land shown in paragraph 1 above.

DISTRICT:	PORTION NO:	NAME OF LAND:	BENEFICIARIES:	SHARES:
Buada	205	Uboremmama	Eariwouw Detaradage	1/56
			Emi H. Mau	1/56
			Eamwerina Botelanga	1/56
			Mwadedage Timothy	1/56
			Eidemeiwe Timothy	1/56
			Reminmada D. Moses	1/336
			Fensida Mariana Temaki	1/336
			Simon Iturin D. Timothy	1/336
			Selma L.D. Timothy	1/336
			Rosslyn Limone D. Timothy	1/336
			Eikuna D. Timothy	1/336 (LTO)
			Villani S. Simon	1/560
			Soana A. Timothy	1/560

G.N.No. 26 /1987. (cont'd).

			Asnath A. Timothy	1/560
			Sernina A. Timothy	1/560
			Simon A. Timothy	1/560
			Louisa A. Timothy	1/560
			Lorna A. Timothy	1/560
			Timothy A. Timothy	1/560
			Sinik A. Timothy	1/560
			Denly A. Timohty	1/560 (LTO)
Buada	-	W.27	As for portion No.205 c.l. Buada.	
Meneng	277	Adetebor	-do-	
Meneng	358	Ataro	Eariwouw Detaradage	1/28
			Emi H. Mau	1/28
			Eamwerina Botelanga	1/28
			Mwadedage Timothy	1/28
			Eidemeiwe Timothy	1/28
			Reminmade A. Moses	1/168
			Fensida Mariana Temaki	1/168
			Simon I.D. Timothy	1/168
			Selma L.D. Timothy	1/168
			Rossllyn L.D. Timothy	1/168
			Eikuna D. Timothy	1/168 (LTO)
			Villani S.Simon	1/280
			Soana A. Timothy	1/280
			Asnath A. Timothy	1/280
			Sernina A. Timothy	1/280
			Simon A. Timothy	1/280
			Louisa A. Timothy	1/280
			Lorna A. Timothy	1/280
			Timothy A. Timothy	1/280
			Sinik A. Timothy	1/280
			Denly A. Timothy	1/280 (LTO)
Meneng	169	Ataro	As for portion No. 358 p.l. Meneng.	
Meneng	165	Ataro	-do-	
Meneng	166	Ataro	-do-	
Meneng	167	Ataro	-do-	
Meneng	168	Ataro	-do-	
Buada	169	Aeboe	Eariwouw Detaradage	1/112
			Emi H. Mau	1/112
			Eamwerina Botelanga	1/112
			Mwadedage Timothy	1/112
			Eidemeiwe Timothy	1/112
			Reminmada D. Moses	1/672
			Fensida Mariana Temaki	1/672
			Simon I.D. Timothy	1/672
			Selma L.D. Timothy	1/672
			Rossllyn L.D. Timothy	1/672
			Eikuna D. Timothy	1/672 (LTO)
			Villani S.Simon	1/1120
			Soana A. Timothy	1/1120
			Asnath A. Timothy	1/1120
			Sernina A. Timothy	1/1120
			Simon A. Timothy	1/1120
			Louisa A. Timothy	1/1120

G.N.No. 26 /1987. (cont'd).

Lorna A. Timothy	1/1120
Timothy A. Timothy	1/1120
Sinik A. Timothy	1/1120
Denly A. Timothy	1/1120 (LTO)

NOTE:

Those who disagree with the determination of the above Estates may appeal to the Supreme Court Registry within 21 days of the publication of this Gazette Notice.

Dated this 25th August, 1987.

(M. Deireragea),
SECRETARY.

G.N.No. 27 /1987.

Determination of the Beneficiaries of the Estate of the late Dulcie B. Agigo of Ewa District.

E S T A T E

1. The Nauru Lands Committee has ascertained that the late Dulcie B. Agigo had been determined by the decisions of the Nauru Lands Committee (or its predecessor the Lands Committee to be the owner of the following lands:-

DISTRICT:	PORTION NO:	TYPE OF LAND:	NAME OF LAND:	GAZETTE NOTICE OF OWNERSHIP:	SHARE:
Anabar	2	p.1	Oijabab/Iboror	19/83	1/20
Anabar	5	p.1	Oroeo	19/83	1/20
Anetan	11	p.1	Atebao	19/83	1/20
Anetan	4	p.1	Anobononijo	19/83	1/20
Ewa	10	c.1	Atiemanenna	19/83	1/20
Ewa	38	p.1	Idageang	19/83	1/20
Ewa	55	p.1	Anaoa	19/83	1/20
Ewa	60	p.1	Atanok	19/83	1/20
Ewa	67	p.1	Anoeror	19/83	1/20
Ewa	73	p.1	Aror	19/83	1/20

G.N.No. 27 /1987. (cont'd).

Ewa	86	p.1	Akoro	19/83	1/20
Ewa	110	c.1	Ijungureb	19/83	1/20
Ewa	143	c.1	Anuer	19/83	1/20
Ewa	159	c.1	Uboroboren	19/83	1/20
Ewa	169	c.1	Ijungureb	19/83	1/20
Ewa	188	c.1	Aream	19/83	1/20
Ewa	189	c.1	Anuer	19/83	1/20
Ewa	182	c.1	Madang	61/84	1/20
Ewa	99	p.1	Ormangang	19/83	1/40
Yaren	141	c.1	Aningabwe	62/84	1/36
Meneng	327	p.1	Anemet	55/84	1/54
Buada	351	c.1	Bangabanga	55/84	1/126
Aiwo	298	p.1	Anibubu	55/84	1/162
Buada	38	p.1	Iyati	55/84	1/162
Buada	43	p.1	Iyati	55/84	1/162
Meneng	262	p.1	Anemet	55/84	1/720
Anibare	338	p.1	Idonga	55/84	1/252
Denig	280	c.1	Ariyeyen	55/84	1/270
Buada	146	p.1	Anota	55/84	1/756
Buada	154	p.1	Anota	55/84	1/756
Aiwo	333	p.1	Bwitani	55/84	4/2835
Boe	77	c.1	Atongeboge	55/84	4/2835
Anibare	128	p.1	Atibenar	55/84	4/2835
Anibare	139	p.1	Ubwidugu/Bwidugu	55/84	4/2835
Yaren	249	p.1	Ateijibab	55/84	4/2835
Yaren	318	p.1	Anamaragi	55/84	4/2835
Yaren	319	p.1	Anamaragi	55/84	4/2835
Boe	66	c.1	Eidagauwe	55/84	4/567
Buada	48	p.1	Iyati	55/84	4/567
Buada	96	p.1	Dobuadedar	55/84	4/567
Buada	182	p.1	Eatdedabage	55/84	4/567
Yaren	220	p.1	Aeape	55/84	4/567
Yaren	329	p.1	Atubwinumor	55/84	4/567
Meneng	229	p.1	Anoerara	55/84	2/567
Meneng	228	p.1	Atongoque	55/84	2/567
Buada	267	c.1	Atamurro	55/84	1/144

G.N.No. 28 /1987.

DETERMINATION OF BENEFICIARIES

2. The Nauru Lands Committee has determined that the beneficiaries of the estate of the late Dulcie B. Agigo are:-

(a) in respect of the land shown in paragraph 1 above.

DISTRICT:	PORTION NO:	NAME OF LAND:	BENEFICIARIES:	SHARE:
Anabar	2	Oijabab/Iboror	(Shando B. Agigo) (Vivo B. Agigo) (Bruce D. Agigo) T/ee (Ruby Dediya) T/ee	1/160 1/160 1/160 1/160 (LTO) 1/40
Anabar	5	Aroeo	As for portion No-2 p.1. Anabar.	
Anetan	11	Atebao	-do-	
Anabar	4	Anobonoijo	-do-	
Ewa	10	Atiemanenna	-do-	
Ewa	38	Idageang	-do-	
Ewa	55	Anaoa	-do-	
Ewa	60	Atanok	-do-	
Ewa	67	Anoeror	-do-	
Ewa	73	Aror	-do-	
Ewa	86	Akoro	-do-	
Ewa	110	Ijungureb	-do-	
Ewa	143	Anuer	-do-	
Ewa	159	Uboroboren	-do-	
Ewa	169	Ijungureb	-do-	
Ewa	188	Aream	-do-	
Ewa	189	Anuer	-do-	
Ewa	182	Madang	-do-	
Ewa	99	Ormangang	(Shando B. Agigo) (Vivo B. Agigo) (Bruce D. Agigo) T/ee (Ruby Dediya) T/ee	1/320 1/320 1/320 1/320 (LTO) 1/80
Yaren	141	Aningabwe	As for portion No-99 p.1. Ewa.	
Meneng	327	Anemet	(Shando B. Agigo) (Vivo B. Agigo) (Bruce D. Agigo) T/ee (Ruby Dediya) T/ee	1/432 1/432 1/432 1/432 (LTO) 1/108
Buada	351	Bangabang	(Shando B. Agigo) (Bruce D. Agigo) T/ee	1/1008 1/1008

G.N.No. 28 /1987. (cont'd).

		(Bruce D. Agigo) T/ee	(Baby Dulcie B. Agigo) Bruce D. Agigo	1/1008 1/1008 (LTO)
		(Ruby Dediya) T/ee	(Madelyn Dediya)	1/252
Aiwo	298	Anibubu	(Shando B. Agigo) (Vivo B. Agigo)	1/1296 1/1296
		(Bruce D. Agigo) T/ee	(Baby Dulcie B. Agigo) Bruce D. Agigo	1/1296 1/1296 (LTO)
		(Ruby Dediya) T/ee	(Madelyn Dediya)	1/324
Buada	38	Iyati	As for portion No-298 p.1. Aiwo.	
Buada	43	Iyati	-do-	
Anibare	338	Idonga	(Shando B. Agigo) (Vivo B. Agigo)	1/2016 1/2016
		(Bruce D. Agigo) T/ee	(Baby Dulcie B. Agigo) Bruce D. Agigo	1/2016 1/2016 (LTO)
		(Ruby Dediya) T/ee	(Madelyn Dediya)	1/504
Denig	280	Ariyeyen	(Shando B. Agigo) (Vivo B. Agigo)	1/2160 1/2160
		(Bruce D. Agigo) T/ee	(Baby Dulcie B. Agigo) Bruce D. Agigo	1/2160 1/2160 (LTO)
		(Ruby Dediya) T/ee	(Madelyn Dediya)	1/540
Buada	146	Anota	(Shando B. Agigo) (Vivo B. Agigo)	1/6048 1/6048
		(Bruce D. Agigo) T/ee	(Baby Dulcie B. Agigo) Bruce D. Agigo	1/6048 1/6048 (LTO)
		(Ruby Dediya) T/ee	(Madelyn Dediya)	1/1512
Buada	154	Anota	As for portion No-146 p.1. Buada.	
Aiwo	333	Bwitani	(Shando B. Agigo) (Vivo B. Agigo)	1/5670 1/5670
		(Bruce D. Agigo) T/ee	(Baby Dulcie B. Agigo) Bruce D. Agigo	1/5670 1/5670 (LTO)
		(Ruby Dediya) T/ee	(Madelyn Dediya)	2/2835
Boe	77	Atongeboge	As for portion No-333 p.1. Aiwo.	
Anibare	128	Atibenar	-do-	
Anibare	139	Ubwidugu/Bwidugu	-do-	
Yaren	249	Ateijibab	-do-	
Yaren	318	Anamaragi	-do-	
Yaren	319	Anamaragi	-do-	
Boe	66	Eidagauwe	(Shando B. Agigo) (Vivo B. Agigo)	1/1134 1/1134
		(Bruce D. Agigo) T/ee	(Baby Dulcie B. Agigo) Bruce D. Agigo	1/1134 1/1134 (LTO)

G.N.No. 28 /1987. (cont'd).

		(Ruby Dediya) T/ee	(Madelyn Dediya)	2/567
Buada	48	Iyati	As for portion No-66 c.l. Boe.	
Buada	96	Dobuadedar	-do-	
Buada	182	Eatdedabage	-do-	
Yaren	220	Aeape	-do-	
Yaren	329	Atubwinumor	-do-	
Meneng	229	Anoerara	(Shando B. Agigo)	1/4536
			(Vivo B. Agigo)	1/4536
		(Bruce D. Agigo)	(Baby Dulcie B. Agigo)	1/4536
		T/ee	Bruce D. Agigo	1/4536 (LTO)
		(Ruby Dediya) T/ee	(Madelyn Dediya)	1/1134
Meneng	228	Atongoque	(Shando B. Agigo)	1/4536
			(Vivo B. Agigo)	1/4536
		(Bruce D. Agigo)	(Baby Dulcie B. Agigo)	1/4536
		T/ee	Bruce D. Agigo	1/4536 (LTO)
		(Ruby Dediya) T/ee	(Madelyn Dediya)	1/1134
Buada	267	Atamurro	(Shando B. Agigo)	1/1152
			(Vivo B. Agigo)	1/1152
		(Bruce D. Agigo)	(Baby Dulcie B. Agigo)	1/1152
		T/ee	Bruce D. Agigo	1/1152 (LTO)
		(Ruby Dediya) T/ee	(Madelyn Dediya)	1/288
Meneng	262	Anemet	(Shando B. Agigo)	1/2880
			(Vivo B. Agigo)	/12880
		(Bruce D. Agigo)	(Baby Dulcie B. Agigo)	1/2880
		T/ee	Bruce D. Agigo	1/2880 (LTO)
		(Ruby Dediya) T/ee	(Madelyn Dediya)	1/1440

NOTE:

Those who disagree with the determination of the above estate may appeal to the Supreme Court Registry within 21 days of the publication of this Gazette Notice.

Dated this 12th day of October, 1987.

(M. Deireragea).,
SECRETARY.

G.N.No. 29 /1987.

Determination of the Beneficiaries of the Estate of the late Udire Aboubo of Meneng District.

E S T A T E

1. The Nauru Lands Committee has ascertained that the late Udire Aboubo had been determined by the decisions of the Nauru Lands Committee (or its predecessor the Lands Committee to be the owner of the following lands:-

DISTRICT:	PORTION NO:	TYPE OF LAND:	NAME OF LAND:	GAZETTE NOTICE OF OWNERSHIP:	SHARE:
Anibare	5	c.l.	Aterebok	39/83	1/36
Meneng	7	c.l.	Yaeow	39/83	13/60
Meneng	8	c.l.	Yaeow	39/83	13/60
Meneng	23	c.l.	Anoboroboren	21/47	1/8
Meneng	68	c.l.	Iua	39/83	1/48
Meneng	69	c.l.	Aredeto	61/77	1/6
Meneng	274	p.l.	Atuwuro	61/77	1/6
Meneng	242	p.l.	Anamatte	39/83	1/24
Meneng	308	p.l.	Anubwiya	39/83	1/24
Meneng	277	p.l.	Adetebor	38/69	1/12
Meneng	332	p.l.	Kiwowo	41/55	1/12
Meneng	343	p.l.	Kiwowo	36/55	1/12
Meneng	396	c.l.	Aniwen	39/83	1/12
Meneng	297	p.l.	Anubwiya	39/83	1/30

G.N.No. 30 /1987.

DETERMINATION OF BENEFICIARIES

2. The Nauru Lands Committee has determined that the beneficiaries of the estate of the late Udire Aboubo are:-

(a) in respect of the land shown in paragraph 1 above.

DISTRICT:	PORTION NO:	NAME OF LAND:	BENEFICIARIES:	SHARE:
Anibare	5	Aterebok	Eodaoao U. Aboubo	1/36 (LTO)
Meneng	7	Yaeow	Eodaoao U. Aboubo	13/60 (LTO)
Meneng	8	Yaeow	Eodaoao U. Aboubo	13/60 (LTO)
Meneng	23	Anoboroboren	Eodaoao U. Aboubo	1/8 (LTO)

G.N.No. 30/1987. (cont'd).

Meneng	68	Iua	Eodaoao U. Aboubo	1/48 (LTO)
Meneng	69	Aredeto	Eodaoao U. Aboubo	1/6 (LTO)
Meneng	274	Atuwuro	Eodaoao U. Aboubo	1/6 (LTO)
Meneng	242	Anamatte	Eodaoao U. Aboubo	1/24 (LTO)
Meneng	308	Anubwiya	Eodaoao U. Aboubo	1/24 (LTO)
Meneng	277	Adetebor	Eodaoao U. Aboubo	1/12 (LTO)
Meneng	332	Kiwowo	Eodaoao U. Aboubo	1/12 (LTO)
Meneng	343	Kiwowo	Eodaoao U. Aboubo	1/12 (LTO)
Meneng	396	Aniwen	Eodaoao U. Aboubo	1/12 (LTO)
Meneng	297	Anubwiya	Eodaoao U. Aboubo	1/30 (LTO)

NOTE:

Upon the death of Eodaoao Udire Aboubo, all the shares she inherited presently, should revert back to her children, namely: Minue Aboubo, Monica Riverina Akubor, Bernadette Amwano, Lucy Aboubo, Francisca Benjamin, Vitus Aboubo, Mary Eidibinmon Aboubo, Lorna Aboubo, and Sixtus Tweedy Aboubo.

Those who disagree with the determination of the above estate may appeal to the Supreme Court Registry within 21 days of the publication of this Gazette Notice.

Dated this 19th of November 1987.

(M. Deireragea),
SECRETARY.

G.N.No. 31 /1987.

Determination of the Beneficiaries of the Estate of the late Peter Dagan of Anabar District.

E S T A T E

1. The Nauru Lands Committee has ascertained that the late Peter Dagan had been determined by the decisions of the Nauru Lands Committee (or its predecessor the Lands Committee to be the owner of the following lands:-

DISTRICT:	PORTION. NO:	TYPE OF LAND:	NAME OF LAND:	GAZETTE NOTICE OF OWNERSHIP:	SHARE:
Aiwo	39	c.l.	Anteob	62/77	1/6
Aiwo	164	c.l.	Yatam	62/77	1/6
Aiwo	173	c&P	-	62/77	1/6
Aiwo	175	C&P	-	62/77	1/6
Aiwo	404	c.l	Tatam	62/77	1/6
Anabar	150	p.l.	Atibenar	62/77	1/6

No.6

3rd February 1988

Nauru

G.N.No. 31 /1987. (cont'd).

Buada	136	p.l	Atenu	62/77	1/6
Yaren	166	c.l.	Ebwenape, Ekonabo	62/77	1/6
Yaren	182	c.l.	Bogetirir	62/77	1/6
Yaren	192	c.l	Bogerara	17/81	1/6
Yaren	305	p.l	Bwewewi	62/77	1/6
Yaren	323	p.l	Anumori	62/77	1/6
Anabar	11	p.l.	Ianbwadar	62/77	1/4
Anetan	137	c.l.	Akaw	62/77	1/4
Anabar	76	c.l.	Eidabonono	62/77	1/27
Anabar	117	c.l.	Yakowi	62/77	1/27
Anibare	205	p.l.	Anurung	62/77	1/27
Anibare	271	p.l	Aruruba	29/84	1/27
Anibare	302	c.l.	Atemor, Gawongabo	62/77	1/27
Nibok	126	c.l.	Ijeduen	62/77	1/27
Nibok	176	c.l.	Ijeduen	62/77	1/27
Denig	254	p.l.	Deruge	62/77	1/54
Meneng	277	p.l.	Adetebor	17/81	1/24
Meneng	332	p.l.	Kiwowo	5/83	1/24
Meneng	343	p.l.	Kiwowo	5/83	1/24
Nibok	89	p.l.	Anemenoak	62/77	1/135
Nibok	90	p.l.	Anemenoak	62/77	1/135
Nibok	100	p.l.	Oininibok	5/83	1/135
Yaren	27	c.l.	Iro	62/77	1/30

G.N.No. 32 /1987.

DETERMINATION OF BENEFICIARIES

2. The Nauru Lands Committee has determined that the beneficiaries of the estate of the late Peter Dagan are:-

(a) in respect of the land shown in paragraph 1 above.

DISTRICT:	PORTION NO:	NAME OF LAND:	BENEFICIARIES:	SHARE:
Aiwo	39	Anteob	(Anne P. Dagan (Mary-Anne P. Dagan (Bernard B.P. Dagan	1/36 1/36 1/36
		Rosemary D. T/ee.	(Luciano P. Dagan (Fredrick P. Dagan Rosemary P. Dagan	1/36 1/36 1/36 (LTO)

G.N.No. 32 /1987. (cont'd).

Aiwo	164	Yatam	As for portion No.39 c.1. Aiwo.
Aiwo	173	-	-do-
Aiwo	175	-	-do-
Aiwo	404	Yatam	-do-
Anabar	150	Atibenar	-do-
Buada	136	Atenui	-do-
Yaren	166	Ebwenape, Ekonabo	-do-
Yaren	182	Bogetirir	-do-
Yaren	192	Bogerara	-do-
Yaren	305	Bwewewi	-do-
Yaren	323	Anumori	-do-
Anabar	11	Ianbwadar	(Anne P. Dagan 1/24 (Mary-Anne P. Dagan 1/24 (Bernard B.P. Dagan 1/24 Rosemary D. (Luciano P. Dagan 1/24 T/ee. (Fredrick P. Dagan 1/24 Rosemary P. Dagan 1/24 (LTO)
Anetan	137	Akaw	As for portion No.11 p.1. Anabar.
Anabar	76	Eidabonobo	(Anne P. Dagan 1/162 (Mary-Anne P. Dagan 1/162 (Bernard B.P. Dagan 1/162 Rosemary D. (Luciano P. Dagan 1/162 T/ee. (Fredrick P. Dagan 1/162 Rosemary P. Dagan 1/162
Anabar	117	Yakowi	As for portion No.76 c.1. Anabar.
Anibare	205	Anurung	-do-
Anibare	271	Aruruba	-do-
Anibare	302	Atemor, Gawongabo	-do-
Nibok	126	Iyeduen	-do-
Nibok	176	Iyeduen	-do-
Denig	254	Deruge	(Anne P. Dagan 1/324 (Mary-Anne P. Dagan 1/324 Rosemary D. (Bernard B.P. Dagan 1/324 T/ee. (Luciano P. Dagan 1/324 (Fredrick P. Dagan 1/324 Rosemary P. Dagan 1/324 (LTO)
Meneng	277	Adetebor	(Anne P. Dagan 1/144 (Mary-Anne P. Dagan 1/144 (Bernard B.P. Dagan 1/144 Rosemary D. (Luciano P. Dagan 1/144 T/ee. (Fredrick P. Dagan 1/144 Rosemary P. Dagan 1/144 (LTO)
Meneng	332	Kiwowo	As for portion No.277 p.1. Meneng.
Meneng	343	Kiwowo	-do-
Nibok	89	Anemenoak	(Anne P. Dagan 1/810 (Rosemary P. Dagan) (Mary-Anne P. Dagan 1/810 T/ee.

G.N.No. 32 /1987. (cont'd).

		Rosemary D. T/ee.	(Bernard B.P. Dagan (Luciano P. Dagan (Fredrick P. Dagan Rosemary P. Dagan	1/810 1/810 1/810 1/810 (LTO)
Nibok	90	Anemenoak	As for portion No.98 p.1. Nibok.	
Nibok	100	Oininibok	-do-	
Yaren	27	Iro	(Anne P. Dagan (Mary-Anne P. Dagan (Bernard B.P. Dagan	1/180 1/180 1/180
		Rosemary D. T/ee.	(Luciano P. Dagan (Fredrick P. Dagan Rosemary P. Dagan	1/180 1/180 1/180 (LTO)

NOTE:

Those who disagree with the determination of the above estate may appeal to the Supreme Court Registry within 21 days of the publication of this Gazette Notice.

(M. Deireragea),
SECRETARY.

G.N.No. 33 /1987.

Determination of the Beneficiaries of the Estate of the late Garabwan Giedo of Baitisi District.

E S T A T E

1. The Nauru Lands Committee has ascertained that the late Garabwan Giedo had been determined by the decisions of the Nauru Lands Committee (or its predecessor the Lands Committee to be the owner of the following lands:-

DISTRICT:	PORTION NO:	TYPE OF LAND:	NAME OF LAND:	GAZETTE NOTICE OF OWNERSHIP:	SHARE:
Anabar	151	p.l	Idomomodo	21/86	1/6
Anetan	18	p.l	Atimetum	31/37	1/2
Anetan	44	c.l	Eberin	9/61	1/2
Anetan	74	c.l	Anut	2/73	1/2
Anetan	100	c.l	Eidedabage	24/64	1/2
Anabar	136	c.l	Badanni	30/74	1/2
Anabar	137	c.l	Badanni	30/74	1/2
Baiti	20	p.l	Ahn	35/35	1/2
Baiti	24	p.l	Anebobwija	65/86	1/2
Baiti	58	p.l	Uareo	41/37	1/2
Baiti	72	p.l	Merewit	36/57	1/2
Baiti	74	p.l	Merewit	36/57	1/2
Baiti	88	p.l	Ateta	29/58	1/2
Baiti	172	p.l	Aimok	69/66	1/2
Baiti	174	p.l	Anobobwija	69/66	1/2
Nibok	69	p.l	Aiongen	25/65	1/2
Baiti	139	c.l	Beiti	32/58	1/3
Baiti	177	p.l	Anoe	27/67	All
Baiti	133	c.l	Aquabab	44/58	All

G.N.No. 34 /1987.

DETERMINATION OF BENEFICIARIES

2. The Nauru Lands Committee has determined that the beneficiaries of the estate of the late Garabwan Giedo are:-

(a) in respect of the land shown in paragraph 1 above.

DISTRICT:	PORTION NO:	NAME OF LAND:	BENEFICIARIES:	SHARE:
Anabar	151	Idomomodo	Duduken F. Garabwan Antonio D. Garabwan	1/42 1/42

G.N.No. 34 /1987. (cont'd).

			Titus Garabwan	1/42
			Gabby F. Garabwan	1/42
			Roteab A. Garabwan	1/42
			Augusta Tamakin	1/42
			Irene Otto	1/42
Anetan	18	Atimetum	Duduken F. Garabwan	1/14
			Antonio D. Garabwan	1/14
			Titus Garabwan	1/14
			Gabby F. Garabwan	1/14
			Roteab A. Garabwan	1/14
			Augusta Tamakin	1/14
			Irene Otto	1/14
Anetan	44	Eberin	As for portion No-18 p.l. Anabar.	
Anetan	74	Anut	-do-	
Anetan	100	Eidedabage	-do-	
Anabar	136	Badanni	-do-	
Anabar	137	Badanni	-do-	
Baiti	20	Ahn	-do-	
Baiti	24	Anebobwija	-do-	
Baiti	58	Uareo	-do-	
Baiti	72	Merewit	-do-	
Baiti	74	Merewit	-do-	
Baiti	88	Ateta	-do-	
Baiti	172	Aimok	-do-	
Baiti	174	Anobobwija	-do-	
Nibok	69	Aiongen	-do-	
Baiti	139	Beiti	Duduken F. Garabwan	1/21
			Antonio D. Garabwan	1/21
			Titus Garabwan	1/21
			Gabby F. Garabwan	1/21
			Roteab A. Garabwan	1/21
			Augusta Tamakin	1/21
			Irene Otto	1/21
Baiti	177	Anoe	Duduken F. Garabwan	1/7
			Antonio D. Garabwan	1/7
			Gabby F. Garabwan	1/7
			Roteab A. Garabwan	1/7
			Augusta Tamakin	1/7
			Irene Otto	1/7
Baiti	133	Aquabab	As for portion No-177 p.l. Baiti.	

G.N.No. 34 /1987. (cont'd).

NOTE:

Those who disagree with the determination of the above estate may appeal to the Supreme Court Registry within 21 days of the publication of this Gazette Notice.

Dated this 16th day of October, 1987.

(M. Deireragea),
SECRETARY.

G.N.No. 35 /1987.

DECEASED ESTATE

The Nauru Lands Committee had determined that the following Estate (personality) should be distributed as follows:-

<u>DECEASED</u>	<u>SOURCE OF INCOME</u>	<u>BENEFICIARY</u>	<u>SHARE</u>
PETER DAGAN	WAGES/RENTALS/PASSBOOK	ROSEMARY DAGAN	ALL

Distribution of estate will be effected fourteen (14) days after publication of this notice.

B. Y. Uera,
CURATOR OF INTESTATE ESTATES.

G.N.No. 36 /1988.

Determination of the Beneficiaries of the Estate of the late Raigide Iwugia of Yaren District.

E S T A T E

1. The Nauru Lands Committee has ascertained that the late Raigide Iwugia had been determined by the decisions of the Nauru Lands Committee (or its predecessor the Lands Committee to be the owner of the following lands:-

DISTRICT:	PORTION NO:	TYPE OF LAND:	NAME OF LAND:	GAZETTE NOTICE OF OWNERSHIP:	SHARE:
Baiti	152	c.l.	Aturobu	44/58	1/6
Denig	278	c.l.	Ariyeyen	34/83	1/6
Nibok	224	c.l.	Ganaquo	-do-	1/6
Nibok	188	c.l.	Atebwae	-do-	1/6
Uaboe	48	p.l.	Yapwiyuw	-do-	1/6
Baiti	206	p.l.	Eatetowae/ Ibogetubon	63/67	1/12
Buada	134	p.l.	Atenui	34/83	1/8
Denig	61	c.l.	Eatedabu	-do-	1/8
Nibok	9	p.l.	Atung	46/55	1/8
Denig	158	c.l.	Imwatada	34/83	1/4
Denig	170	c.l.	Ueiba	-do-	1/4
Meneng	47	c.l.	Areraipong	-do-	1/4
Meneng	298	p.l.	Bagabab	-do-	1/4
Meneng	321	p.l.	Iyongidi	-do-	1/4
Meneng	390	p.l.	Abio	-do-	1/4
Yaren	54	c.l.	Yaren	15/84	1/4
Yaren	264	p.l.	Aniyo	34/83	1/4
Yaren	306	p.l.	Bewewi	-do-	1/4
Yaren	322	p.l.	Abaoona	-do-	1/4
Yaren	360	c.l.	-	-do-	1/4
Meneng	54	c.l.	Bagabab	-do-	1/16
Meneng	256	p.l.	Areuin	-do-	1/2
Yaren	28	p.l.	Iyangebawo	-do-	1/2
Yaren	38	p.l.	Maqua	-do-	1/2
Yaren	130	c.l.	Aningobwi	6/54	1/2
Yaren	139	c.l.	Aningobwi/ Amwareobwiden	34/83	1/2
Yaren	168	c.l.	Ibwenape	-do-	1/2
Yaren	167	c.l.	Ibwenape	-do-	1/2
Yaren	215	p.l.	Maqua	-do-	1/2
Yaren	246	c.l.	Idigaga	-do-	1/2
Yaren	354	c.l.	Aningobwi	-do-	1/2
Yaren	346	p.l.	Umwana	-do-	1/5
Yaren	53	c.l.	Yaren	-do-	3/10

G.N.No. 37 /1988.

DETERMINATION OF BENEFICIARIES

2. The Nauru Lands Committee has determined that the beneficiaries of the estate of the late Raigide Iwugia are:-

(a) in respect of the land, shown in paragraph 1 above.

DISTRICT:	PORTION NO:	NAME OF LAND:	BENEFICIARIES:	SHARE:
Baiti	152	Aturobu	Clement Aloysius	1/24
			Roger Albert Iwugia	1/24
		Eggie Iwugia	(Tiana-Ria Iwugia	1/24
		T/ee	Eggie R. Iwugia	1/24 (LTO)
Denig	278	Ariyeyen	As for portion No.152 c.l. Baiti.	
Nibok	224	Ganaquo	-do-	
Nibok	188	Atebwae	-do-	
Uaboe	48	Yapwiyuw	-do-	
Baiti	206	Eatetowae/ Ibogetubon	Clement Aloysius	1/48
			Roger Albert Iwugia	1/48
		Eggie Iwugia	(Tiana-Ria Iwugia	1/48
		T/ee	Eggie R. Iwugia	1/48 (LTO)
Buada	134	Atenui	Clement Aloysius	1/32
			Roger Albert Iwugia	1/32
		Eggie Iwugia	(Tiana-Ria Iwugia	1/32
		T/ee	Eggie R. Iwugia	1/32 (LTO)
Denig	61	Eatedabu	As for portion No.134 p.l. Buada.	
Nibok	9	Atung	-do-	
Denig	158	Imwatada	Clement Aloysius	1/16
			Roger Albert Iwugia	1/16
		Eggie Iwugia	(Tiana-Ria Iwugia	1/16
		T/ee	Eggie R. Iwugia	1/16 (LTO)
Denig	170	Ueiba	As for portion No.158 c.l. Denig.	
Meneng	47	Areraipong	-do-	
Meneng	298	Bagabab	-do-	
Meneng	321	Iyongidi	-do-	
Meneng	390	Abio	-do-	
Yaren	54	Yaren	-do-	
Yaren	264	Aniyo	-do-	
Yaren	306	Bewewi	-do-	
Yaren	322	Abaoona	-do-	
Yaren	360	-	-do-	
Meneng	54	Bagabab	Clement Aloysius	1/64
			Roger Albert Iwugia	1/64
		Eggie Iwugia	(Tiana-Ria Iwugia	1/64
		T/ee	Eggie R. Iwugia	1/64 (LTO)
Meneng	256	Areuin	Clement Aloysius	1/8
			Roger Albert Iwugia	1/8
		Eggie Iwugia	(Tiana-Ria Iwugia	1/8
		T/ee	Eggie R. Iwugia	1/8 (LTO)
Yaren	28	Iyangebawo	As for portion No.256 p.l. Meneng.	
Yaren	38	Maqua	-do-	
Yaren	130	Aningobwi	-do-	

No.6

3rd February 1988

Nauru

G.N.No. 37 /1988. (cont'd).

DISTRICT:	PORTION NO:	NAME OF LAND:	BENEFICIARIES:	SHARE:
Yaren	139	Aningobwi/Amwareo	-do-	
Yaren	168	Ibwenape	-do-	
Yaren	167	Ibwenape	-do-	
Yaren	215	Maqua	-do-	
Yaren	246	Idagaga	-do-	
Yaren	354	Aningobwi	-do-	
Yaren	346	Umwana	Clement Aloysius	1/20
			Roger Albert Iwugia	1/20
		Eggie Iwugia	(Tiana-Ria Iwugia	1/20
		T/ee	Eggie Iwugia	1/20 (LTO)
Yaren	53	Yaren	Maria Kantoa Iwugia	3/10

NOTE:

Any person who disagree with the determination of the above estate may appeal to the Supreme Court Registry within 21 days of the publication of this Gazette Notice.

(M. Deireragea).,
SECRETARY.

G.N.No. 38 /1988.

Determination of the Beneficiaries of the Estate of the late Orlando Kun of Uaboe District.

ESTATE

1. The Nauru Lands Committee has ascertained that the late Orlando Kun had been determined by the decisions of the Nauru Lands Committee (or its predecessor the Lands Committee to be the owner of the following lands:-

DISTRICT:	PORTION NO:	TYPE OF LAND:	NAME OF LAND:	GAZETTE NOTICE OF OWNERSHIP:	SHARE:
Aiwo	23	c.1	-	92/86	1/20
Aiwo	116	p.1	Bwitiemor	-do-	1/5
Aiwo	459	p.1	Bwitiemor	-do-	1/5
Aiwo	462	p.1	Bwitiemor	-do-	1/5
Aiwo	484	p.1	Bwitiemor	-do-	1/5
Anibare	136	p.1	Medeto	-do-	1/5
Buada	58	p.1	Ijati	-do-	1/5
Denig	29	c.1	Ijoumar	92/86	1/5
Denig	30	c.1	Ijoumar	-do-	1/5
Nibok	88	p.1	Arenugogo	-do-	1/5
Aiwo	226	c.1	Yangor	-do-	1/600
Aiwo	312	p.1	Idunea	-do-	1/480
Anabar	101	c.1	Abodeadi	-do-	1/30
Anabar	103	c.1	Iyonab	-do-	1/30
Baiti	46	p.1	Yati	-do-	1/30
Baiti	123	c.1	Aeounun	-do-	1/130

G.N.No. 38 /1988. (cont'd).

Uaboe	34	p.1	Yangebawo	-do-	1/30
Nibok	140	c.1	Eatequanubabae	-do-	1/30
Anibare	130	p.1	Aniraeoe	-do-	6/35
Denig	57	c.1	Earigi	-do-	4/35
Anibare	137	p.1	Urokeiya/Medeto	-do-	1/10
Anibare	344	p.1	Urokeiya	-do-	1/10
Anibare	336	p.1	Iyuwokoe	-do-	1/420
Nibok	227	c.1	Eatdabudae	-do-	1/420
Baiti	87	p.1	Ateta	-do-	1/420
Uaboe	12	p.1	Kurin	-do-	1/420
Buada	33	p.1	Iyati	-do-	1/300
Buada	39	p.1	Idageang	-do-	1/300
Buada	215	c.1	Anoreo	-do-	1/300
Buada	229	c.1	Adungidunger	-do-	1/240
Yaren	348	p.1	Umwana	-do-	1/240
Buada	142	p.1	Atebobo	-do-	1/60
Denig	146	c.1	Anpudu	-do-	1/60
Denig	266	c.1	Atebwae	92/86	1/60
Denig	286	c.1	Eateiyabong	-do-	1/60
Nibok	138	c.1	Eatederagabu	-do-	1/60
Nibok	35	p.1	Barabaran	-do-	1/60
Nibok	134	c.1	Anakawuduwa	-do-	1/60
Nibok	50	p.1	-	-do-	1/60
Nibok	54	p.1	Babwan	-do-	1/60
Denig	67	p.1	Aikiri	-do-	9/140
Denig	85	p.1	Anijo	-do-	9/140
Denig	148	c.1	Earigi	-do-	4/45
Denig	173	c.1	Eatoeaeow	-do-	4/45
Nibok	42	p.1	Uwurien	-do-	1/42
Nibok	117	p.1	Arenugogo	-do-	1/42
Nibok	121	p.1	Arenugogo	-do-	1/42
Nibok	180	c.1	Anebobwiya	-do-	1/42
Yaren	340	p.1	Umwana	-do-	1/42
Denig	219	p.1	-	-do-	1/20
Nibok	147	c.1	Angowang	-do-	1/28
Nibok	154	c.1	Eatabar	-do-	1/210
Nibok	161	c.1	Ganaquo	-do-	1/120
Nibok	163	c.1	Iyeduen	-do-	1/120
Uaboe	3	p.1	Ududin	-do-	1/90
Uaboe	28	p.1	Ududin	-do-	1/90
Uaboe	58	p.1	Iaroe	-do-	1/90
Uaboe	35	p.1	Yangebauwo	-do-	1/105
Uaboe	45	p.1	Atebae	-do-	1/2800
Uaboe	62	p.1	Atebae	-do-	1/70

No.6

3rd February 1988

Nauru

G.N.No. 39 /1988. (cont'd).

Anabar	101	Abodeadi	(Paul O. Kun Amanda L.O. Kun Mayne B.O. Kun Monica O. Kun T/ee Rex N.O. Kun Macimillan M.O. Kun Daeinmawir N.O. Kun Mereba E.O. Kun Robert H.R.D.O. Kun	1/240 1/240 1/240 1/240 1/240 1/240 1/240 1/240 1/240
Anabar	103	Iyonab	As for portion No.101 c.1. Anabar.	
Baiti	46	Yati	-do-	
Baiti	123	Aeounun	-do-	
Uaboe	34	Yangebawo	-do-	
Nibok	140	Eatequanubabae	-do-	
Anibare	130	Aniraeoe	(Paul O. Kun Amanda L.O. Kun Mayne B.O. Kun Monica O. Kun T/ee Rex N.O. Kun Maximillan M.O. Kun Daeinmawir N.O. Kun Mereba E.O. Kun Robert H.R.D.O. Kun	3/140 3/140 3/140 3/140 3/140 3/140 3/140 3/140 3/140
Denig	57	Earigi	(Paul O. Kun Amanda L.O. Kun Mayne B.O. Kun Monica O. Kun T/ee Rex N.O. Kun Maximillan M.O. Kun Daeinmawir N.O. Kun Mereba E.O. Kun Robert H.R.D.O. Kun	1/70 1/70 1/70 1/70 1/70 1/70 1/70 1/70 1/70
Anibare	137	Urokeiya/Medeto	(Paul O. Kun Amanda L.O. Kun Mayne B.O. Kun Monica O. Kun T/ee Rex N.O. Kun Maximillan M.O. Kun Daeinmawir N.O. Kun Mereba E.O. Kun Robert H.R.D.O. Kun	1/80 1/80 1/80 1/80 1/80 1/80 1/80 1/80 1/80
Anibare	344	Urokeiya	As for portion No.137 p.1. Anibare.	
Anibare	336	Iyuwokoe	(Paul O. Kun Amanda L.O. Kun Mayne B.O. Kun Monica O. Kun T/ee Rex N.O. Kun Maximillan M.O. Kun Daeinmawir N.O. Kun Mereba E.O. Kun Robert H.R.D.O. Kun	1/336 1/336 1/336 1/336 1/336 1/336 1/336 1/336 1/336
Nibok	227	Eatdabudae	As for portion No.336 p.1. Anibare.	
Baiti	87	Ateta	-do-	
Uaboe	12	Kurin	-do-	

G.N.No. 39 /1988. (cont'd).

Buada	33	Iyati	(Paul O. Kun	1/2400
			(Amanda L.O. Kun	1/2400
			(Mayne B.O. Kun	1/2400
		Monica O. Kun	(Rex N.O. Kun	1/2400
		T/ee	(Maximillan M.O. Kun	1/2400
			(Daeinmawir N.O. Kun	1/2400
			(Mereba E.O. Kun	1/2400
			(Robert H.R.D.O. Kun	1/2400
Buada	39	Idageang	As for portion No.33 p.1. Buada.	
Buada	215	Anoreo	-do-	
Buada	229	Adungidunger	(Paul O. Kun	1/1920
			(Amanda L.O. Kun	1/1920
			(Mayne B.O. Kun	1/1920
		Monica O. Kun	(Rex N.O. Kun	1/1920
		T/ee	(Maximillan M.O. Kun	1/1920
			(Daeinmawir N.O. Kun	1/1920
			(Mereba E.O. Kun	1/1920
			(Robert H.R.D.O. Kun	1/1920
Yaren	348	Umwanawa	As for portion No.229 c.1. Buada.	
Buada	142	Atebobo	(Paul O. Kun	1/480
			(Amanda L.O. Kun	1/480
			(Mayne B.O. Kun	1/480
		Monica O. Kun	(Rex N.O. Kun	1/480
		T/ee	(Maximillan M.O. Kun	1/480
			(Daeinmawir N.O. Kun	1/480
			(Mereba E.O. Kun	1/480
			(Robert H.R.D.O. Kun	1/480
Denig	146	Anpudu	As for portion No.142 p.1. Buada.	
Denig	266	Atebwae	-do-	
Denig	286	Eateiyabong	-do-	
Nibok	138	Eatederagabu	-do-	
Nibok	35	Barabaran	-do-	
Nibok	134	Anakawuduwa	-do-	
Nibok	50	-	-do-	
Nibok	54	Babwan	-do-	
Denig	67	Aikiri	(Paul O. Kun	9/1120
			(Amanda L.O. Kun	9/1120
			(Mayne B.O. Kun	9/1120
		Monica O. Kun	(Rex N.O. Kun	9/1120
		T/ee	(Maximillan M.O. Kun	9/1120
			(Daeinmawir N.O. Kun	9/1120
			(Mereba E.O. Kun	9/1120
			(Robert H.R.D.O. Kun	9/1120
Denig	85	Anijo	As for portion No.67 p.1. Denig.	
Denig	148	Earigi	(Paul O. Kun	1/190
			(Amanda L.O. Kun	1/90
			(Mayne B.O. Kun	1/90
		Monica O. Kun	(Rex N.O. Kun	1/90
		T/ee	(Maximilian M.O. Kun	1/90
			(Daeinmawir N.O. Kun	1/90
			(Mereba E.O. Kun	1/90
			(Robert H.R.D.O. Kun	1/90

G.N.No. 39 /1988. (cont'd).

Denig	173	Eatoeaeow	As for portion No.148 c.l. Denig.
Nibok	42	Uwurien	(Paul O. Kun 1/336 Amanda L.O. Kun 1/336 Mayne B.O. Kun 1/336 Monica O. Kun 1/336 T/ee (Rex N.O. Kun 1/336 Maximillan M.O. Kun 1/336 Daeinmawir N.O. Kun 1/336 Mereba E.O. Kun 1/336 Robert H.R.D.O. Kun 1/336)
Nibok	117	Arenugogo	As for portion No.42 p.l. Nibok.
Nibok	121	Arenugogo	-do-
Nibok	180	Anebobwiya	-do-
Yaren	340	Umwanawa	-do-
Denig	219	-	(Paul O. Kun 1/160 Amanda L.O. Kun 1/160 Mayne B.O. Kun 1/160 Monica O. Kun 1/160 T/ee (Rex N.O. Kun 1/160 Maximillan M.O. Kun 1/160 Daeinmawir N.O. Kun 1/160 Mereba E.O. Kun 1/160 Robert H.R.D.O. Kun 1/160)
Nibok	147	Angowang	(Paul O. Kun 1/224 Amanda L.O. Kun 1/224 Mayne B.O. Kun 1/224 Monica O. Kun 1/224 T/ee (Rex N.O. Kun 1/224 Maximillan M.O. Kun 1/224 Daeinmawir N.O. Kun 1/224 Mereba E.O. Kun 1/224 Robert H.R.D.O. Kun 1/224)
Nibok	154	Eatabar	(Paul O. Kun 1/1680 Amanda L.O. Kun 1/1680 Mayne B.O. Kun 1/1680 Monica O. Kun 1/1680 T/ee (Rex N.O. Kun 1/1680 Maximillan M.O. Kun 1/1680 Daeinmawir 1/1680 Mereba E.O. Kun 1/1680 Robert H.R.D.O. Kun 1/1680)
Nibok	161	Ganaquo	(Paul O. Kun 1/960 Amanda L.O. Kun 1/960 Mayne B.O. Kun 1/960 Monica O. Kun 1/960 T/ee (Rex N.O. Kun 1/960 Maximillan M.O. Kun 1/960 Daeinmawir N.O. Kun 1/960 Mereba E.O. Kun 1/960 Robert H.R.D.O. Kun 1/960)
Nibok	163	Iyeduen	As for portion No.161 c.l. Nibok.
Uaboe	3	Ududin	(Paul O. Kun 1/720 Amanda L.O. Kun 1/720 Mayne B.O. Kun 1/720 Monica O. Kun 1/720 T/ee (Rex N.O. Kun 1/720 Maximillan M.O. Kun 1/720 Daeinmawir N.O. Kun 1/720 Mereba E.O. Kun 1/720 Robert H.R.D.O. Kun 1/720)

G.N.No. 39 /1988. (cont'd).

Uaboe	28	Ududin	As for portion No.3 p.1. Uaboe.	
Uaboe	58	Iaroe	-do-	
Uaboe	35	Yangebawo	(Paul O. Kun	1/840
			(Amanda L.O. Kun	1/840
			(Mayne B.O. Kun	1/840
		Monica O. Kun	(Rex N.O. Kun	1/840
		T/ee	(Maximillan M.O. Kun	1/840
			(Daeinmawir N.O. Kun	1/840
			(Mereba E.O. Kun	1/840
			(Robert H.R.D.O. Kun	1/840
Uaboe	45	Atebae	(Paul O. Kun	1/22400
			(Amanda L.O. Kun	1/22400
			(Mayne B.O. Kun	1/22400
		Monica O. Kun	(Rex N.O. Kun	1/22400
		T/ee	(Maximillan M.O. Kun	1/22400
			(Daeinmawir N.O. Kun	1/22400
			(Mereba E.O. Kun	1/22400
			(Robert H.R.D.O. Kun	1/22400
Uaboe	62	Atebae	As for portion No.45 p.1. Uaboe.	
Uaboe	57	Ijangebawo	(Paul O. Kun	1/560
			(Amanda L.O. Kun	1/560
			(Mayne B.O. Kun	1/560
		Monica O. Kun	(Rex N.O. Kun	1/560
		T/ee	(Maximillan M.O. Kun	1/560
			(Daeinmawir N.O. Kun	1/560
			(Mereba E.O. Kun	1/560
			(Robert H.R.D.O. Kun	1/560

NOTE:

Those who disagree with the determination of this estate may appeal to the Supreme Court Registry within 21 days of the publication of this Gazette.

Dated this 30th November, 1987.

(M. Deireragea),
SECRETARY.

G.N.No. 40 /1988.

Determination of the Beneficiaries of the Estate of the late Agath P. Keppa of Nibok District.

ESTATE

1. The Nauru Lands Committee has ascertained that the late Agatha P. Keppa had been determined by the decisions of the Nauru Lands Committee (or its predecessor the Lands Committee to be the owner of the following lands:-

DISTRICT:	PORTION NO:	TYPE OF LAND:	NAME OF LAND:	GAZETTE NOTICE OF OWNERSHIP:	SHARE:
Buada	157	p.1	Atebobo	13/76	1/35
Buada	177	p.1	Boromama	13/76	1/35
Denig	284	c.1	Ariyeyen	13/76	1/35
Denig	109	c.1	Ariyeyen	43/77	1/35
Buada	189	p.1	Anabato	13/76	4/315
Buada	262	c.1	Ijaranapo	13/76	16/735
Buada	263	c.1	Aiga	13/76	16/735
Buada	269	c.1	Bitiati	34/84	16/735
Buada	283	c.1	Ijanmara	13/76	16/735
Denig	4	p.1	Denigomodu	13/76	16/147
Denig	231	p.1	Anuero	13/76	16/147
Nibok	33	p.1	Barabaran	13/76	16/147
Nibok	48	p.1	-	13/76	16/147
Nibok	130	c.1	Miage	13/76	16/147
Nibok	200	c.1	Aniyo	13/76	16/147
Nibok	203	c.1	Ijakarikik	13/76	16/147
Nibok	208	c.1	Atobaijoeo	13/76	16/147
Denig	37	c.1	Atoeaeow	13/76	8/245
Denig	64	p.1	Atebobo	48/55	1/40
Denig	145	c.1	Anpudu	36/54	1/40
Denig	74	p.1	Kabara	13/76	2/21
Denig	264	c.1	Atore/Eatoquanni	33/63	2/105
Meneng	388	p.1	Atamar	13/76	4/21
Nibok	153	c.1	Okoe	13/76	8/49
Nibok	206	p.1	Gangoa	13/76	8/49

G.N.No. 41 /1988.

DETERMINATION OF BENEFICIARIES

2. The Nauru Lands Committee has determined that the Beneficiaries of the Estate of the late Agath P. Keppa are:-

(a) in respect of the land shown in paragraph 1 above.

DISTRICT:	PORTION NO:	NAME OF LAND:	BENEFICIARIES:	SHARE:
Buada	157	Atebobo	Menna Tannang Frank Keppa Tony Keppa Daro Petty Keppa Mary Ekauwe Keppa	1/175 1/175 1/175 1/175 1/175
Buada	177	Boromama	As for portion No.157 p.l. Buada.	
Denig	284	Ariyeyen	-do-	
Denig	109	Ariyeyen	-do-	
Buada	189	Anabato	Menna Tannang Frank Keppa Tony Keppa Daro Petty Keppa Mary Ekauwe Keppa	4/1575 4/1575 4/1575 4/1575 4/1575
Buada	262	Ijaranapo	Menna Tannang Frank Keppa Tony Keppa Daro Petty Keppa Mary Ekauwe Keppa	16/3675 16/3675 16/3675 16/3675 16/3675
Buada	263	Aiga	As for portion No.262 c.l. Buada.	
Buada	269	Bitiati	-do-	
Buada	283	Ijanmara	-do-	
Denig	4	Denigomodu	Menna Tannang Frank Keppa Tony Keppa Daro Petty Keppa Mary Ekauwe Keppa	16/735 16/735 16/735 16/735 16/735
Denig	231	Anuero	As for portion No.4 p.l. Denig.	
Nibok	33	Barabaran	-do-	
Nibok	48	-	-do-	
Nibok	130	Miage	-do-	
Nibok	200	Aniyo	-do-	
Nibok	203	Ijakarikik	-do-	
Nibok	208	Atobaijoeo	-do-	
Denig	37	Atoeaeow	Menna Tannang Frank Keppa Tony Keppa Daro Keppa Mary Ekauwe Keppa	8/1225 8/1225 8/1225 8/1225 8/1225
Denig	64	Atebobo	Menna Tannang Frank Keppa Tony Keppa	1/200 1/200 1/200

No. 6

3rd February

Nauru

G.N.No. 41 /1988. (cont'd).

			Daro Petty Keppa	1/200
			Mary Ekauwe Keppa	1/200
Denig	145	Anpudu	As for portion No.64 p.1. Denig.	
Denig	74	Kabara	Menna Tannang	2/105
			Frank Keppa	2/105
			Tony Keppa	2/105
			Daro Petty Keppa	2/105
			Mary E. Keppa	2/105
Denig	264	Atore/Eatoquanni	Menna Tannang	2/525
			Frank Keppa	2/525
			Tony Keppa	2/525
			Daro P. Keppa	2/525
			Mary E. Keppa	2/525
Meneng	388	Atamar	Menna Tannang	4/105
			Frank Keppa	4/105
			Tony Keppa	4/105
			Daro P. Keppa	4/105
			Mary E. Keppa	4/105
Nibok	153	Okoe	Menna Tannang	8/245
			Frank Keppa	8/245
			Tony Keppa	8/245
			Daro P. Keppa	8/245
			Mary E. Keppa	8/245
Nibok	206	Gangoa	As for portion No.153 c.1. Nibok.	

NOTE:

Any person who is dissatisfied with the determination of this estate may appeal to the Supreme Court Registry within 21 days of the publication of this Gazette.

Dated this 25th day of November, 1987.

(M. Deireragea),
SECRETARY.

G.N.No. 42 /1988

LAND TRANSFER

It is notified for general information that the following land transfer below has been approved by His Excellency the Acting President.

DISTRICT:	PORT. NO:	BLOCK NAME:	ORIGINAL OWNERS:	SHARE:	GOV'T GAZ:	PROPOSED OWNERS:	SHARES:
Ijuw	48	Iatoborobor	Pita Namaduk	1/3	50/75	Pita Namaduk	1/3
			Ketner Meredith)	1/9	50/83	Ketner Meredith)	1/9
			Ketner Esurere)	1/9	50/83	Ketner Esurere)	1/9
			Ketner Otima (LTO)	1/9	50/83	Ketner Otima (LTO)	1/9
			Karl Douwenewu (BAM)	1/12	45/68	Karl Douwenewu (BAM)	1/36
			Ika Peter)Martina T/ee	1/36	45/68	Ika Peter) Martina T/ee	1/36
			Bam Karl	1/108	45/68	Bam Karl	11/576
			Bam Ricky	1/108	45/68	Bam Karl	11/576
			Bam Eidebwit	1/108	45/68	Bam Eidebwit	11/576
			Bam Camron	1/108	45/68	Bam Camron	11/576
			Bam Sarah (TAMAKIN)	1/108	45/68	Bam Sarah (TAMAKIN) (LTO)	11/576
			Benjam Lucy	1/108	45/68	Benjamin Lucy	11/576
			Buramen Sharon	1/108	45/68	Buramen Sharon	11/576
Hedmon Wally	5/36	43/83					
Ijuw	70(NEW Portion)	Iatoborobor				Lawrence Stephen	1/4
						Stephen Lylva	1/4
						Cook May	1/4
						Tamakin Pamela	1/4
Baiti	209(NEW Portion)	Mangadab			Wally Hedmon	All	
Baiti	90	Mangadab				Stephen Lawrence	1/4
						Stephen Lylva	1/4
						Cook May	1/4
						Tamakin Pamela	1/4

No. 6

3rd February 1988

Nauru

G.N.No. 43 /1988. (cont'd).

The above Land Transfer is also shown as on the land sketch herein:-

Abouke Dowadi,
VICE CHAIRMAN.

G.N.No. 44/1988.

LAND DETERMINATION

The Nauru Lands Committee hereby determines the ownership of certain land or shares in land as being that shown below:-

DISTRICT:	PORT. NO:	C.L. P.L.	NAME OF LAND:	REFERENCE:	FORMER OWNERS:	SHARES:	PRESENT OWNERS IN EQUAL SHARES:	
Ijuw	96	p.l.	Anini	R/Book 215	Denea Agokar	1/2 1/2	Eiduguneida Gobure	All

NOTE:

The Nauru Lands Committee decision as to the beneficiaries of the Estate of the late Denea and Agakar was published in G.N. 18/81 and to comply to the Supreme Court's ruling in Land Appeal No - 12 of 1972.

Those who disagree with the above determination may appeal to the Supreme Court Registry within 21 days of the publication of this Gazette, and no appeal may be commenced after that time.

(M. Deireragea),
SECRETARY

No.6

3rd February 1988

Nauru

G.N.No. 45 /1988.

LAND DETERMINATION

The Nauru Lands Committee hereby determines the ownership of certain land or shares in land as being that shown below:-

DISTRICT:	PORT. NO:	C.L. P.L.	NAME OF LAND:	REFERENCE:	FORMER OWNERS:	SHARES:	PRESENT OWNERS IN EQUAL SHARES:
Iyuw	83	p.l.	Anaeo	G.N.4/38	Edagi	A11	Atuen Atam. A11

NOTE:

The decision of the Nauru Lands Committee as to the beneficiaries of the Estate of the late Edagi was published in Government Gazette No - 57/82.

Those who disagree with the above determination may appeal to Supreme Court within 21 days of the publication of this Gazette Notice.

(M. Deireragea).,
SECRETARY.

No.6

3rd February 1988

Nauru

G.N.No. 46 /1987.

LAND DETERMINATION

The Nauru Lands Committee hereby determines the ownership of certain land or shares in land as being that shown below:-

DISTRICT:	PORTION NO:	C.L. P.L.	NAME OF LAND:	REFERENCE:	FORMER OWNERS:	SHARES:	PRESENT OWNERS IN EQUAL SHARES:
Anibare	355	p.l.	Aro	R/Book 242	Eimwamwen	All	Lily S. Harris 1/2
							Eiyedada V. Eoaeo 1/18(LTO)
							(Lui Datar V. Eoaeo 1/18
							(Luciana V. Eoaeo 1/18
							(Maria Gloriosa Eoaeo 1/18
						Eiyedada V.E. 1/18	(Magaret V. Eoaeo
						T/ee 1/18	(V. Akwa Jancia Eoaeo
							(Joseph Otto V. Eoaeo 1/18
							(Geraldine C.V. Eoaeo 1/18
							(Philomena Regina Eoaeo 1/54
						Marieta T/ee	(Jeffrey S. Harris 1/54
							Marieta M. Namoduk 1/54

NOTE:

Those who disagree with the above determination of the Nauru Lands Committee may lodge his/her appeal to the Supreme Court Registry within 21 days of the publication of this Gazette and no appeal may be commenced after.

(M. Deireragea),
SECRETARY.

G.N.No. 47/1987.

LAND DETERMINATION

The Nauru Lands Committee hereby determines the ownership of certain land or shares in land as being that shown below:-

DISTRICT:	PORTION NO:	C.L. P.L.	NAME OF LAND:	REF:	FORMER OWNERS:	SHARE:	PROPOSED OWNERS AND SHARES:
Aiwo	10	c.l.	Anibawo	L/R. Book Page 106	Deriabaga Deimeang	1/2 1/2	Cecil Deriabaga 1/4 Erebewada Ephraim 1/4 Millicent E.E.Aroi 1/14 Percy Adu 1/14 Prentice D. Adu 1/14 Michael V.K. Adu 1/14 Beatrice E. Adu 1/14 Flora E. Adu 1/14 Betty E. Bernicke 1/14

NOTE:

The Nauru Lands Committee's decision as to the beneficiaries of the estate of Deriabaga and Deimeang was published in Government Gazette Notice No-66/84 - 29/55 and 15/78 respectively.

Those who disagree with the above determination may appeal to the Supreme Court Registry within 21 days of the publication of this Gazette Notice.

(M. Deireragea),
SECRETARY.

DISTRICT OF IJUW

SCALE 1:300

G.N.No. 48/1988

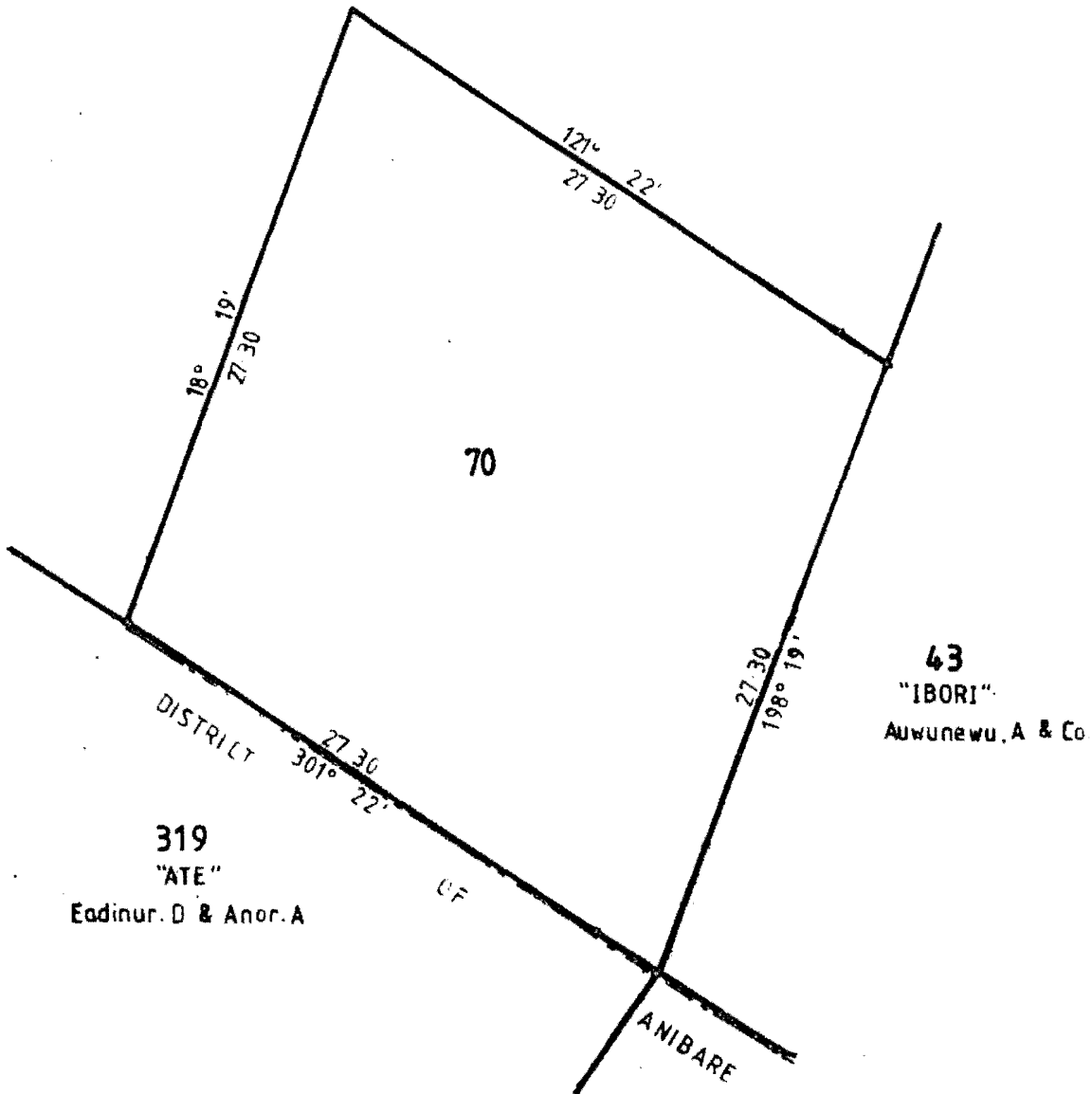

DISTRICT OF BAITI

SCALE 1:300

G.N.No. 49/1988

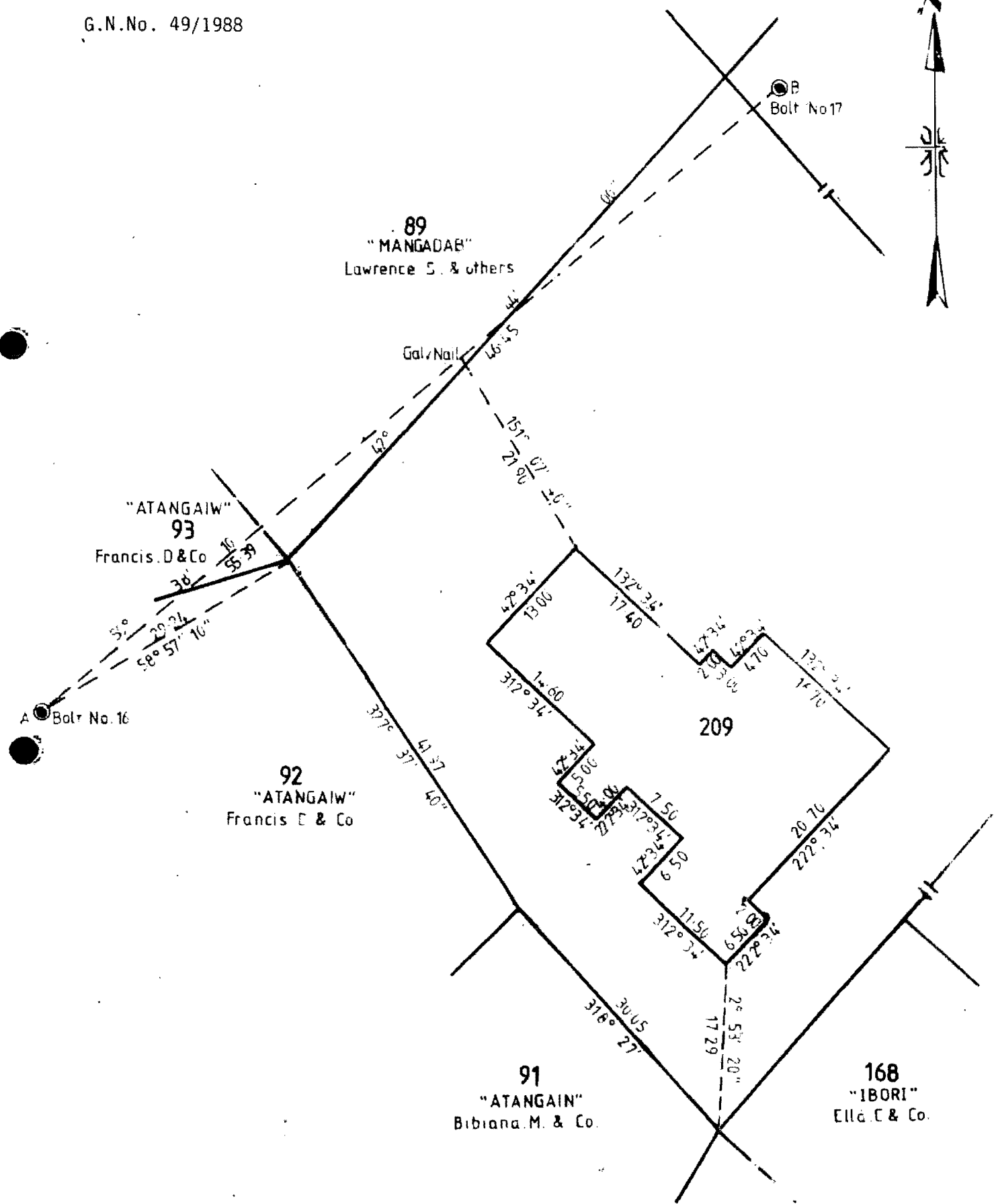

DISTRICT OF IJUW

SCALE 1:1000

G.N.No. 50/1988.

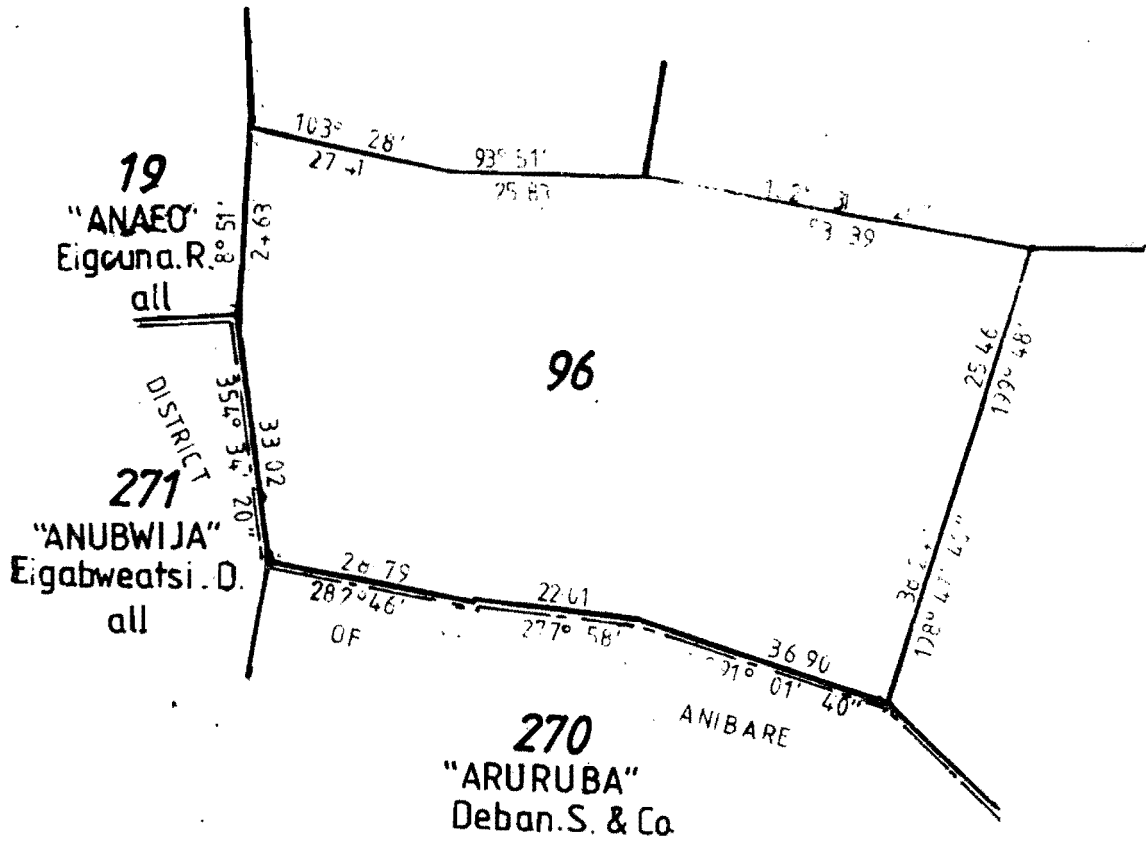
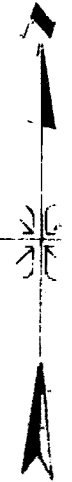

DISTRICT OF IUW

SCALE - 1:1000



G.N.No. 51/1988.

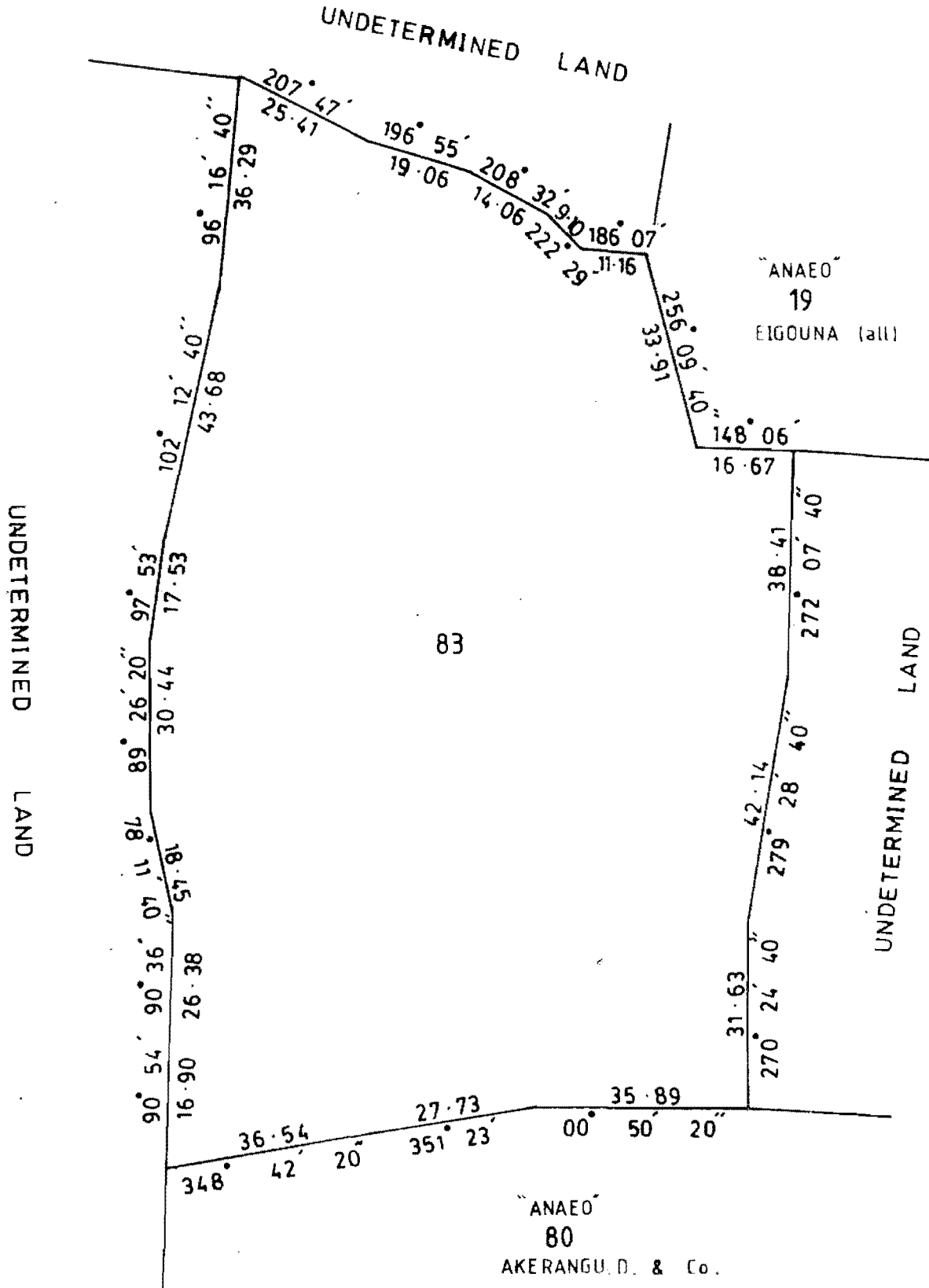

DISTRICT OF ANIBARE

SCALE 1:750

G.N.No. 52/1988.

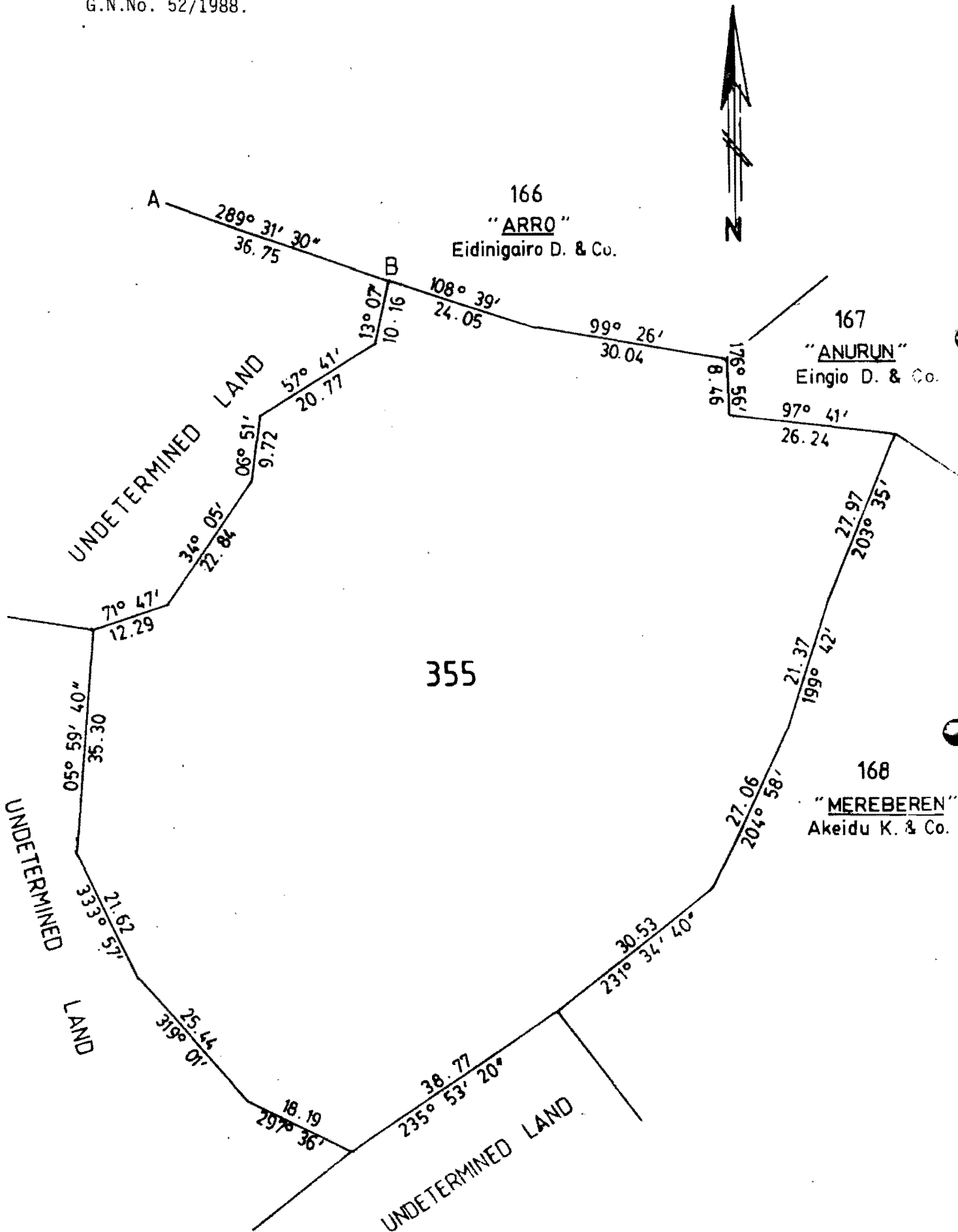

DISTRICT OF AIWO

SCALE 1:500

G?N.No. 53/1988.

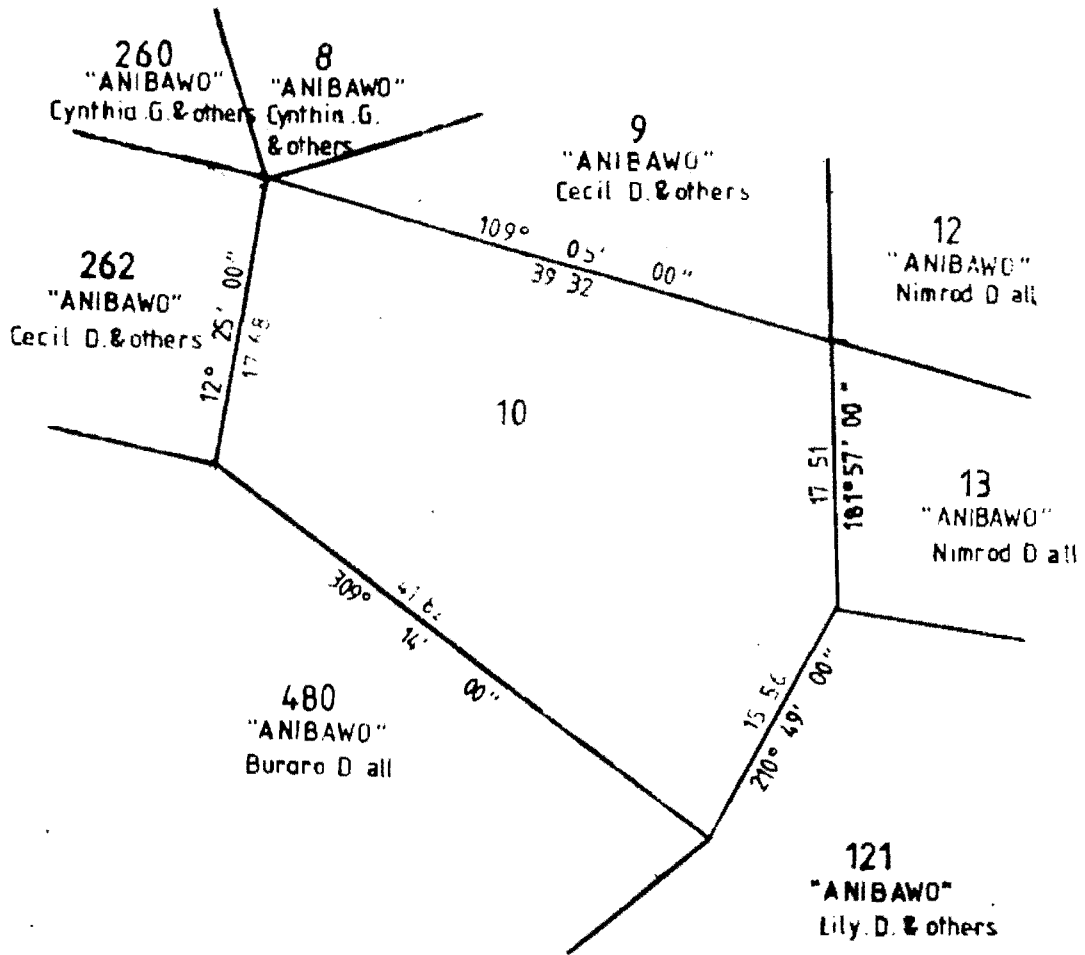
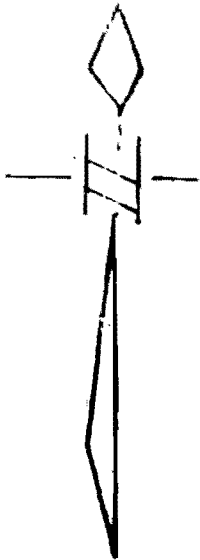

G.N.No. 54/1988.

DISTRICT OF IYUW

SCALE: 1:1000

